

Casio Guitar Part III

TREBUCHET

Pseudo-reverential (♩ = 112)

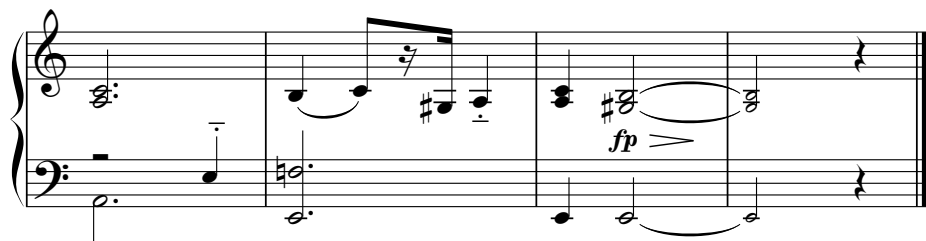
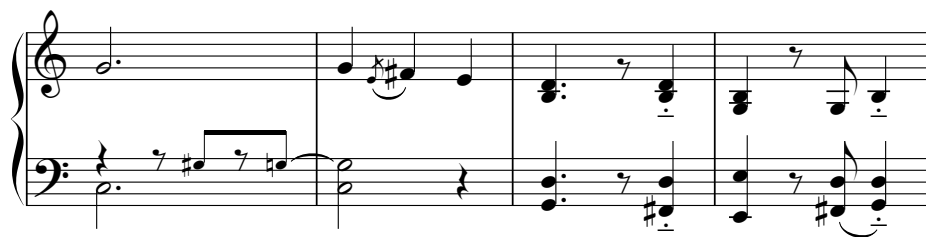
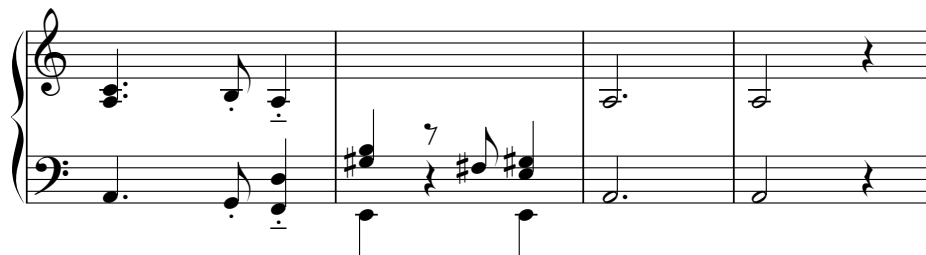

*"Marry, this is the
short and the long of it;
you have brought her
into such a canaries,
as 'tis wonderful"*

