

Musical Program

ACT I

<i>No.</i>	<i>Page</i>	<i>No.</i>	<i>Page</i>
1. Prelidium: a. Dixit Dominus	2	15. After The Lonely Goatherd	26
b. Morning Hymn, c. Angelus Bells		15a. Gretl's Crossover: The Lonely Goatherd	27
d. Alleluia		15b. Change of Scene	27
2. The Sound of Music	2	16. How Can Love Survive?	28
3. Interlude	3	17. Reprise: The Sound of Music	32
4. Maria	4	18. The Scene Continues	33
5. The Scene Continues	6	19. End of Scene	34
6. My Favorite Things	6	20. The Party Crossover: My Favorite Things	34
7. The Scene Continues: My Favorite Things	10	21. The Party — <i>Grand Waltz</i>	36
8. The Scene Continues	11	22. — <i>Ländler</i>	37
9. Do-Re-Mi	12	23. — <i>Fox Trot</i> — Incidental	38
9a. Encore: Do-Re-Mi	14	23a. — <i>Waltz</i> — Incidental	39
10. Change of Scene	17	24. So Long, Farewell	39
11. Sixteen Going on Seventeen	18	25. End of Scene — Maria's Farewell	40
12. Change of Scene	22	26. Nuns' Processional: Morning Hymn	41
13. Incidental — Scene 7	22	27. Incidental	41
14. The Lonely Goatherd	24	28. Climb Ev'ry Mountain	42

ACT II

29. Entr'acte	44	38. Change of Scene: My Favorite Things	59
29a. Opening Act II: The Lonely Goatherd	47	39. Homecoming Music: An Ordinary Couple	60
30. Vocal Incidental for Dialogue	48	40. Reprise: Sixteen Going On Seventeen	60
31. Incidental — a cappella: The Sound of Music	48	41. Reprise: Do-Re-Mi	62
32. Reprise: My Favorite Things	48	41a. Change of Scene	62
33. No Way To Stop It	50	41b. The Concert: Do-Re-Mi	62
34. An Ordinary Couple	54	42. — <i>Edelweiss</i>	64
35. Change of Scene	55	43. —Reprise: So Long, Farewell	65
36. Wedding Preparations:		44. —The Awards	65
—I. The Postulants' Crossover	56	44a. Change of Scene	66
36a. —II. The Bride's Dressing Music	57	45. Incidental	66
37. Change of Scene: Gaudeamus Domino	58	46. Finale Ultimo: Climb Ev'ry Mountain	66
37a. Processional	58	47. Bows & Exit Music	68
37b. Canticle: Confitemini Domino	59		

Violin II

THE SOUND OF MUSIC

No. 1 - Preludium

- a. Mono Chant - TACET
- b. Morning Hymn - TACET
- c. Angelus Bells - TACET
- d. Alleluia - TACET

No. 2 - The Sound Of Music

Allegretto animato (♩=144)

Copyright ©1959 and 1960 by Richard Rodgers and Oscar Hammerstein II.

Copyright Renewed.

This edition Copyright ©1995 by The Rodgers Family Partnership and the Estate of Oscar Hammerstein II.

International Copyright Secured.

Williamson Music owner of publication and allied rights throughout the world.

ALL RIGHTS RESERVED.

Violin II
No. 4 - Maria

Presto

1

9

17

25

33

41

49

57

Moderato

colla voce

In tempo

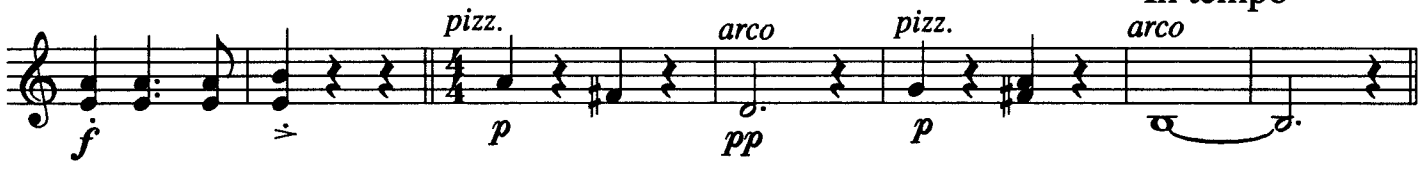

Violin II

70 Tempo giusto

pizz.
p

78

arco *pizz.*

rit.

A tempo

Mosso

100

arco *pizz.*

108

116

arco
p

colla voce

A tempo

124

mp *mf* *p*

132

pizz.

3

140

arco

rit.

Meno mosso

rit.

Poco meno

pizz.

p *mf*

Violin II

No. 5 - The Scene Continues

(After "Maria")

L'istesso tempo

con sord.

rit.

No. 6 - My Favorite Things

Con moto

senza sord,
pizz.

Violin II

49

pizz.
p

57

arco
mf

65

f *p* *f*

77

81

pizz.
mp *arco*
p

V.S.

Violin II

89

97

pizz.

p

107

115

pizz.

p

125

133

137

151

Violin II

159

167

Violin II

No. 7 - The Scene Continues
("My Favorite Things")

Poco meno mosso (sadly)

con sord.
pp

13

21

poco accel.
mp *f*
Brass cue:

29

p

39

pizz.
f *p*

47

55

arco
mf

63

Violin II

senza sord.

Piu largo (dolce) 73 Piu mosso, animato

div.

unis. *poco rit.*

dim.

No. 8 - The Scene Continues

Poco lento (timidly)

con sord.

pp

9

17

4

25

Violin II

No. 9 - Do-Re-Mi

Moderato

senza sord.
pizz.-harp cue if needed

(arco) pp

13

21 29

(arco) p G.P. Fl. mf

38 Moderato 46

54

62

70 8

Violin II

78 86

p

94 100

div.
pp

108

cresc.

116

mf

124

132

ff

Violin II

No. 9a - Do-Re-Mi Encore

(On Stage)

1 Allegretto

7

pp

9

17

25

p

33

41

49

mp

57

Animato

ff

pp

div.

65

Violin II

73

81

89

97

105

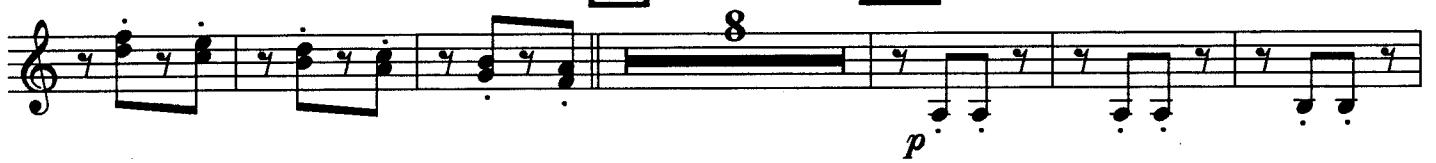

109

117

Violin II

125 Tempo di Marcia

133

141 Tempo I

157

Violin II

No. 10 - Change Of Scene

Allegretto

9

17

25

Violin II

No. 11 - Sixteen Going On Seventeen

Andante

con sord.

pp dolce

9 Tranquillo

rit.

div. *unis.* *div.* *unis.*

p

19 Moderato

div. sul pont.

p *sim.*

27

sim.

35

senza sord. - one at a time

Violin II

43

div.
p *f*

pp *p*

55

3 unis. pizz.

63

Violin II

arco *p cresc.* *div.* *f* **71** *sul pont.* *pp*

sim.

79

87

div. **95** *unis.* *f* *pp*

V V V V

mf ³ ₃

Violin II

107

pizz.
p

arco
rall.

Waltz (Viennese)

122

f
mp

130

138 Scherzando

div.
pizz. unis.
p

144

arco
cresc.

152

div.
f

lunga unis.
ff

Presto
ff

Segue

Violin II

No. 12 - Change Of Scene
(after "Sixteen Going On Seventeen")

Moderato

div.
f
rit.
dim.
p

No. 13 - Incidental (Scene 7)

Mosso

pizz. con sord.
pp
9
fade
Lento
arco
rit.
pp dolce

Violin II

Violin II

No. 14 - The Lonely Goatherd

Moderato
senza sord.

11

19

27

35

43

51

Violin II

59

67

75

83

91

99

107

115

Violin II

123 Animando

mf *mp*

131

p *f* *pp*

139

f *sfz* *Segue*

No. 15 - After "The Lonely Goatherd"

L'istesso tempo

ff

div. *unis.*

ff *sfz* *Segue*

Violin II

No. 15a - Gretl's Crossover
("The Lonely Goatherd")

Adagio 6 Slower

p *pp*

Vivo (in 2)

ff *Segue*

No. 15b - Change of Scene
("The Lonely Goatherd")

Vivo

ff

div.

Violin II

No. 16 - How Can Love Survive?

Moderato

f pesante *p*

11

Allegro

21

pizz. *mf* *p*

29

37

p

45

Violin II

53

arco

f *p*

61

f *p*

69

f *p*

77

85

Violin II

93

p *f*

101

pizz. *arco* *p*

109

117

125

133

f *p*

141

f *mf*

149

f *p*

Violin II

157

165

Violin II

No. 17 - Reprise: The Sound Of Music

Tranquillo, molto espressivo

voice cue:

9

17

25

A tempo

33

Segue

Violin II

No. 18 - The Scene Continues
("The Sound Of Music")

L'istesso tempo

con sord.
pp

9

17

25

33

41

48

Gaily

*poco a poco cresc.
e accel.*

senza sord.

56

Violin II
No. 19 - End Of Scene

Allegro

f

Segue as 1

No. 20 - The Party Crossover
("My Favorite Things")

Waltz tempo

f *pp*

9 13 21 29

Violin II

37

45

53

61

69

77

85

93

cresc.

Segue as 1

Violin II
No. 21 - Grand Waltz
(The Party)

Tempo di Valse

f

9

17

ff

Violin II
No. 22 - Ländler

Commodo

pp

rit.

A tempo

16 Amabile

25

33

41

49

f

57 Poco piu animato

65 Tempo Primo

81 rit.

16

6

2

Violin II

No. 23 - Fox Trot - Incidental
(The Party)

Slow Fox trot
con sord.

div. *unis.*
pp

9

17

25

pp sempre

Violin II
No. 23a - Waltz Incidental
(The Party)

Tempo di Valse
con sord.

9

17

25

Segue

No. 24 - So Long, Farewell

Moderato

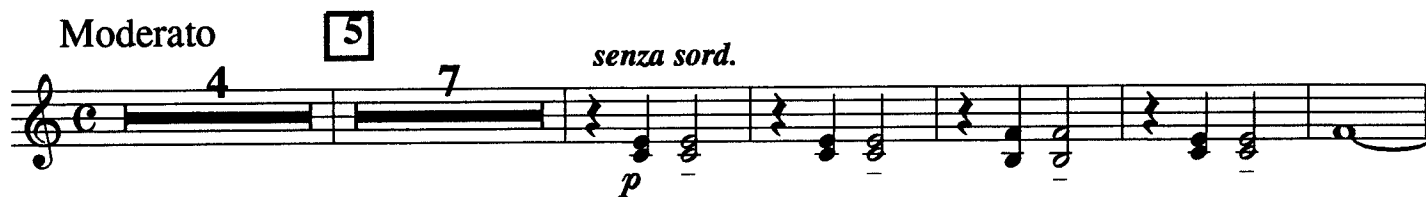

5

18

26

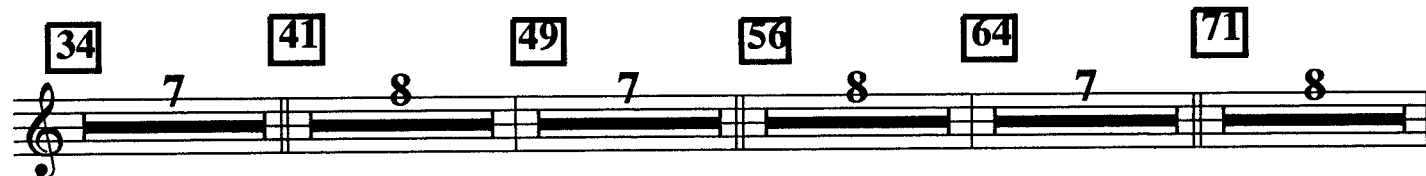

Violin II

arco
p
poco rit.
83 *div.* *Meno mosso*
sost.

96 *Molto tranquillo*
mf *pp*

102
mf *dim.* *p*

No. 25 - Maria's Farewell
(End of Scene)

Adagio
con sord. div.
p espr.
Meno rit.
pp *Segue*

Violin II

No. 26 - Nuns' Processional
(Morning Hymn)

Violin II - TACET (a cappella)

No. 27 - Incidental

Adagio
con sord.
pp

div. *rit.*

Violin II

No. 28 - Climb Ev'ry Mountain

Tranquillo
con sord. div. *poco rit.* A tempo **9**

pp espr. *p* *mp*

17

25 *senza sord. (one at a time)*
poco a poco cresc.

33 *div.*
piu cresc. *mp*

poco rit. A tempo **43** *div.*
dim. *pp espr.* < >

51 Poco pesante
cresc. *f*

rit.
cresc.

A tempo *rit.*
ff

End of Act I

Violin II

Violin II
No. 29 - Entr'acte

2 Quasi Maestoso

ffpp *ff* *f* *mf*

10 *mf*

f *p* *f espr.*

18

Agitato ed animato **26** *f*

Vivace *ff brillante*

Violin II

34 Allegretto

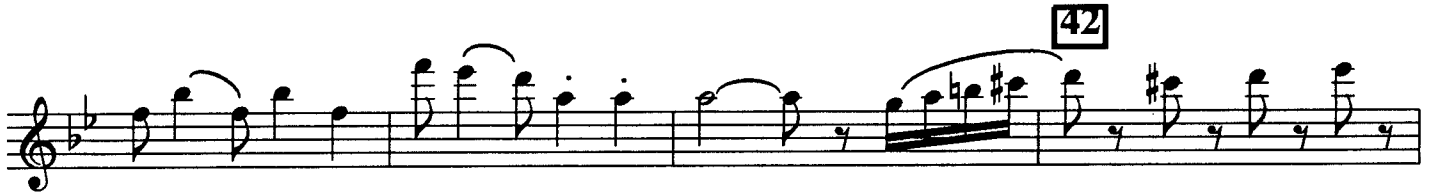

Violin II

58

ff *pp cresc.* *ff*

mf *dim.* *f*

Vivo, alla breve

pizz.

74

arco *mp* *ff*

p

80 Allegro con brio

ff

88

ff

ff

96

ff

Violin II

104 *rit.*

108 Allegretto *f*

116

Segue as 1

No. 29a - Opening-Act II

124 *f*

132 *pp*

140

148

Violin II

No. 30 - Vocal Incidental for Dialogue
Violin II - TACET

No. 31 - Incidental (A Cappella)
("The Sound of Music")

Violin II - TACET

No. 32 - Reprise: My Favorite Things

8

9

p

17

f

pizz.

pp

27

arco

35

mf

43 Animando

51

tr

ff

Violin II

Violin II

No. 33 - No Way To Stop It

Allegro

3 8 11 *pizz.*
p

19 21 *p*

37 Slower *arco*
p

45 A tempo *Gtr. on stage cue:*
pizz. *f* *f* *p* *play: pizz.*

57

65 *arco*
p

73 *p*

Violin II

81

89

97

105

113

121

6

Violin II

133

arco
ff *mp*

141

149

ff *mf*

157

165

ff *f*

173

ff *pizz.*

Violin II

Violin II
No. 34 - An Ordinary Couple

Tranquillo

con sord.

3 (play lower notes if only one viola)

pp
viola cue:

11

p
pp
viola cue:

19

p

27

A tempo

rit.

p
viola cue:

39 Piu mosso

pp

45 Poco rall.

47

A tempo

div.

div.

55

Violin II

63

71 A tempo
div.

83 I solo
pp

87 tutti
mf cresc. f

Segue

No. 35 - Change of Scene

(After "An Ordinary Couple")

L'istesso tempo

senza sord.

1

f < molto espr.

p

Segue

Violin II
No. 36 - Wedding Preparations (I)
(The Postulants' Crossover)

1

Allegro vivace (*leggiero sempre*)

mf

9

17

29

pizz. *arco* *div.*

41

div. *f*

49

mp

57

65

div.

Violin II

div. **73**

81 **89** **97** *Calmando poco a poco* *div.*

105

113 *Exit*

dim. *Segue*

No. 36a - Wedding Preparations (II)

(The Bride's Dressing Music)

Molto tranquillo e delicatamente

pp **9** *dolcissimo*

poco rit. **21** *A tempo*

dim.

Violin II

No. 37 - Change of Scene
(Gaudeamus Domino)

Largo

5

Segue as 1

No. 37a - Processional

Maestoso

10 (tacet - 18 bars)

18

26

30 Piu mosso

rit.

Segue as 1

Violin II

No. 37b - Canticle
(Confitemini Domino)

Piu animato, leggiero **12** *rit.* **22** Giubilante

mf

40 **45** Maestoso

f

allarg.
3

Segue

No. 38 - Change of Scene
("My Favorite Things")

Waltz tempo **5** *mf*

f

mf

13

opt., for repeat if needed

Violin II

No. 39 - Homecoming Music

Tumultuoso

f < *molto espr.*

pp (fade)

No.40 - Reprise: Sixteen Going On Seventeen

Tranquillo
con sord. 3 soli

pp **3** *tutti*

rit. *A tempo* **13** *pp*

sim.

21

29

Violin II

37

poco rit.

Slower

A tempo

45

Slower

A tempo

rit.

div. 1- trem.

tutti pizz.

Violin II

No.41 - Reprise: Do-Re-Mi

Moderato *senza sord.* **9**

pp.

Segue as 1

No. 41a - Change of Scene

17 *ff*

ff

31

rit.

Segue

No. 41b - The Concert

41 L'istesso tempo

p

53 **57** *pizz.*

Violin II

65

2

f

2

73

81

8

Voice cue:

89

arco

ff

99

poco accel.

Segue

Violin II

No. 42 - Edelweiss

Moderato

optional tacet-4 bars

con sord. **5** play:

pp

pp

13

21

29

37

pp

45

61

rit. poco a poco
al fine

dim. pp pizz.

Violin II
No. 43 - Reprise: So Long, Farewell

Moderato

2 [3] 7 *senza sord.* *p*

[10]

[16] Allegro *pizz.* *mf*

[24] 3 15

[39] 8 [47] 7 [54] 15 [69] 6 *rall.* 2

[77] *arco* *rit.* Slower *p* *ff*

No.44 - The Scene Continues
(The Awards)

Pomposo

f *f* *f* *p sub* Segue

Violin II

No. 44a - Change of Scene

Vivo **1**

f

9

molto rit.

sf

19 Tranquillo, meno mosso
(2nd time: *pp*)

p

Repeat if needed

No. 45 - Incidental

Misterioso (lento)

pp

Segue

No. 46 - Finale Ultimo: Climb Ev'ry Mountain

Moderato

9

pp

cresc. sempre

17

cresc.

f

allarg.

Pesante

ff marcato

sfz

End of Act II
Segue

Violin II

Violin II
No. 47 - Bows and Exit Music

Moderato *div.*

mf

9

unis.

17

25

div.

33

f

41

Allegro alla marcia

1. 2.

f

53

61

Violin II

69

77

89 Moderato

97

105

113

121 allarg.

THE END