

Musical Program

ACT I

<i>No.</i>	<i>Page</i>	<i>No.</i>	<i>Page</i>
1. Preludium: a. Dixit Dominus	2	15. After The Lonely Goatherd	26
b. Morning Hymn, c. Angelus Bells		15a. Gretl's Crossover: The Lonely Goatherd	27
d. Alleluia		15b. Change of Scene	27
2. The Sound of Music	2	16. How Can Love Survive?	28
3. Interlude	3	17. Reprise: The Sound of Music	32
4. Maria	4	18. The Scene Continues	33
5. The Scene Continues	6	19. End of Scene	34
6. My Favorite Things	6	20. The Party Crossover: My Favorite Things	34
7. The Scene Continues: My Favorite Things	10	21. The Party — <i>Grand Waltz</i>	36
8. The Scene Continues	11	22. — <i>Ländler</i>	37
9. Do-Re-Mi	12	23. — <i>Fox Trot</i> — Incidental	39
9a. Encore: Do-Re-Mi	14	23a. — <i>Waltz</i> — Incidental	40
10. Change of Scene	17	24. So Long, Farewell	40
11. Sixteen Going on Seventeen	18	25. End of Scene — Maria's Farewell	42
12. Change of Scene	22	26. Nuns' Processional: Morning Hymn	42
13. Incidental — Scene 7	22	27. Incidental	42
14. The Lonely Goatherd	24	28. Climb Ev'ry Mountain	43

ACT II

29. Entr'acte	44	38. Change of Scene: My Favorite Things	59
29a. Opening Act II: The Lonely Goatherd	47	39. Homecoming Music: An Ordinary Couple	60
30. Vocal Incidental for Dialogue	48	40. Reprise: Sixteen Going On Seventeen	60
31. Incidental — a cappella: The Sound of Music	48	41. Reprise: Do-Re-Mi	62
32. Reprise: My Favorite Things	48	41a. Change of Scene	62
33. No Way To Stop It	50	41b. The Concert: Do-Re-Mi	62
34. An Ordinary Couple	54	42. — <i>Edelweiss</i>	64
35. Change of Scene	55	43. — <i>Reprise: So Long, Farewell</i>	65
36. Wedding Preparations:		44. — <i>The Awards</i>	65
—I. The Postulants' Crossover	56	44a. Change of Scene	66
36a. —II. The Bride's Dressing Music	57	45. Incidental	66
37. Change of Scene: Gaudeamus Domino	58	46. Finale Ultimo: Climb Ev'ry Mountain	66
37a. Processional	58	47. Bows & Exit Music	68
37b. Canticle: Confitemini Domino	59		

Violin I

50

58

66 (senza sord.)

colla voce

pizz.

No. 3 - Interlude
(After "The Sound Of Music")

Poco grandioso

senza sord. div. tr tr

con calore

unis.

div. tr tr tr

tr tr tr tr

11 Religioso

unis.

rit.

dim.

Violin I

No. 4 - Maria

Presto

1

9

17

25

33

41

49

57

Violin I

Moderato *pizz.* *arco* *colla voce* In tempo **70** Tempo giusto *pizz.* *arco*

Staff 1: Moderato, *pizz.*, *p*, *arco*, *pp*, *colla voce*, *pizz.*, *p*, In tempo, **70**, Tempo giusto, *pizz.*, *arco*, *p*

simile

Staff 2: *simile*, 3

78

Staff 3: **78**, 3

rit.

Staff 4: 3, 3, *rit.*

A tempo *pizz.* Mosso **100** **108** *arco*

Staff 5: A tempo, *pizz.*, Mosso, **100**, **108**, *arco*, *p*

116

Staff 6: **116**

colla voce A tempo **124**

Staff 7: *colla voce*, A tempo, **124**, *mp*, *mf*, 6

Violin I

132

140

No. 5 - The Scene Continues
(After "Maria")

L'istesso tempo
con sord.

Con moto
senza sord.
pizz.

No. 6 - My Favorite Things

13

21

Violin I

31

pizz.
p

39

arco
f

49

pizz.
p

57

arco
mf

65

77

pizz.
mp

81

arco
p

Violin I

89

97

107

115

125

133

137

151

159

Violin I

167

Violin I

No. 7 - The Scene Continues

("My Favorite Things")

Poco meno mosso (sadly)

con sord.
pp

13

21

poco accel.
mp

Brass cue:

29

f

39

pizz.
p

47

55

arco
mf

Violin I

63

Piu largo (dolce)

73 Piu mosso, animato

poco rit.

No. 8 - The Scene Continues

Poco lento (timidly)

con sord.

9

17

dolce (one solo ad lib.)

Violin I
No. 9 - Do-Re-Mi

Moderato

senza sord.
(arco) *pp*

5

pizz.-harp cue if needed

13

21

29

G.P.

Fl.

38

Moderato

(arco)
p *mf* *pp*

46

54

div.

p

62

70

78

8 8

Violin I

86

94

p

100

pp

108

116

cresc. *mf*

124

132

ff

Violin I

Violin I

125 Tempo di Marcia

133

141 Tempo I

Violin I

No. 10 - Change Of Scene

Allegretto

9

17

25

Violin I

No. 11 - Sixteen Going On Seventeen

Andante

con sord.

9 Tranquillo

rit.

19 Moderato

sul pont.

27

35

senza sord. - one at a time

Violin I

43

unis.

pp

p

55

3

pizz.

63

Violin I

arco
p cresc. *f* *pp*
71 *div.* *sul pont.*

sim.

79

87 *unis.*

95 *div.* *unis.*
f *pp*

mf

Violin I

107

pizz.
p

arco

rall.

Waltz (Viennese)

122

f

mf

130

138

Scherzando

pizz.
p

144

arco

cresc.

152

f

lunga

Presto

ff *ff*

Segue

Violin I

No. 12 - Change Of Scene
(after "Sixteen Going On Seventeen")

Moderato

f

dim.

rit.

p

No. 13 - Incidental (Scene 7)

Mosso

pizz. *con sord.*

pp

9

dim.

Lento

fade

arco

rit.

pp dolce

v

Violin I

Violin I
No. 14 - The Lonely Goatherd

Moderato
senza sord.

11

19

27

35

43

51

Violin I

59

67

75

83

91

99

107

115

Violin I

123 Animando

131

139

No. 15 - After "The Lonely Goatherd"

L'istesso tempo

Segue

Violin I

No. 15a - Gretl's Crossover
("The Lonely Goatherd")

Adagio

6

Slower

p *pp*

Vivo (in 2)

ff

Segue

No. 15b - Change of Scene
("The Lonely Goatherd")

Vivo

ff

Violin I

No. 16 - How Can Love Survive?

Moderato

11

Allegro

pizz.

21

29

37

45

Violin I

53

arco
f > *p*

61

f > *p*

69

p

77

85

Violin I

93

p *f*

101

pizz. *arco*
p

109

117

125

133

f *p*

141

f *mf*

149

f *p*

Violin I

157

cresc.

165

mp

mf

ff

Violin I

No. 17 - Reprise: The Sound Of Music

Tranquillo, molto espressivo

voice cue:

9

17

25

A tempo

33

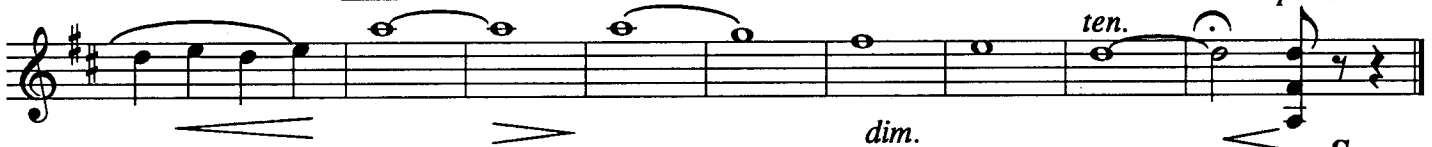

Segue

Violin I

No. 18 - The Scene Continues
("The Sound Of Music")

L'istesso tempo
con sord.

pp

9

17

25

33

f dim. pp

41

mf pp

48

Gaily

*poco a poco cresc.
e accel.*

senza sord.

pp

56

Violin I

No. 19 - End Of Scene

Allegro

Segue as 1

No. 20 - The Party Crossover
("My Favorite Things")

Waltz tempo

Violin I

29

unis.

37

45

div.

53

unis.

61

div.

69

77

unis.

Violin I

85 *div.* *unis.*

93 *cresc.* *Segue as 1*

No. 21 - Grand Waltz
(The Party)

Tempo di Valse

f

9

17 *ff*

Violin I

No. 22 - Ländler

Commodo

Cls. soli or Vlns. div.

Violin I

Fls. Vlns. Fls.

49

tutti

57 Poco piu animato

f

65 Tempo Primo

2 soli

p

81

pp

rit.

Violin I

No. 23 - Fox Trot - Incidental
(The Party)

Slow Fox trot
con sord.

9

17

25

Violin I

No. 23a - Waltz Incidental
(The Party)

Tempo di Valse

con sord.
div.

pp

9

unis.

17

25

div. *rit. poco a poco* *Meno mosso* *lunga*
unis. *Segue*

No. 24 - So Long, Farewell

Moderato

5

senza sord.

4 7
p

18

Allegro

pizz.

26

3 8
mf

34

41

49

56

64

71

7 8 7 8 7 8 *arco*
p

Violin I

83 *poco rit.* *div.* **Meno mosso**
sost.

96 **Molto tranquillo**

3

mf *pp*

102

mf *dim.* *p*

Oboe:

fls.

Violin I

No. 25 - Maria's Farewell
(End of Scene)

Adagio
con sord.
2 soli
p espr.

Vln. I soli

con sord. div.
p espr.

gli altri

Meno rit.

Vln. I soli

pp

gli altri

pp Segue

No. 26 - Nuns' Processional
(Morning Hymn)

Violin I - TACET (a cappella)

No. 27 - Incidental

Adagio
con sord.
pp

rit.

Violin I

No. 28 - Climb Ev'ry Mountain

Tranquillo *con sord.* *pp espr.* *poco rit.* *A tempo* *p*

9 *mp* **17**

25 *senza sord. (one at a time)* *poco a poco cresc.*

33 *div.* *mp* *piu cresc.*

poco rit. *A tempo* **43** *dim.* *pp espr.*

unis *div.* *cresc.*

51 *Poco pesante* *f* *cresc.*

rit. *A tempo* *rit.* *ff*

End of Act I

Violin I
No. 29 - Entr'acte

2 Quasi Maestoso

ffpp *ff* *f* *mf*

10

mf

18

f

18

p *f espr.*

Agitato ed animato

f

26

f

Violin I

Vivace

ff brillante

34 Allegretto

ff mf

42

50

Violin I

58

ff *pp* *cresc.* *ff*

Vivo, alla breve

pizz.

mf *dim.* *f*

74

arco *mp* *ff*

p

80 Allegro con brio

ff

88

96

104

Violin I

108

Allegretto

rit.

116

Segue as 1

No. 29a - Opening-Act II

Violin I

No. 30 - Vocal Incidental for Dialogue
Violin I - TACET

No. 31 - Incidental (A Cappella)
("The Sound of Music")

Violin I - TACET

No. 32 - Reprise: My Favorite Things

Violin I

35

43

Animando

51

Violin I

No. 33 - No Way To Stop It

Allegro

3

11

19

21

pizz.

37

Slower

arco

45

A tempo

49

play: pizz.

57

65

arco

Violin I

73

p

81

ff

89

p

97

105

p

113

p

pizz. 121

p

6

Violin I

133

arco

ff *mp*

141

ff

149

mf

157

ff *f*

165

ff *f*

173

ff

pizz.

pizz.

Violin I

Violin I

No. 34 - An Ordinary Couple

Tranquillo

con sord.

3

11

19

27

A tempo

rit.

39

Piu mosso

45

Poco rall.

47

A tempo

55

Violin I

63

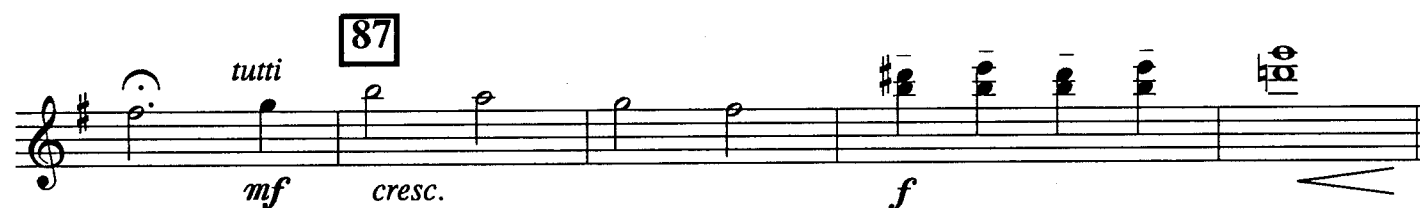

No. 35 - Change of Scene
(After "An Ordinary Couple")

L'istesso tempo

senza sord. 1

Violin I
No. 36 - Wedding Preparations (I)
(The Postulants' Crossover)

I
Allegro vivace (*leggiero sempre*)

Violin I

73

81 89

dim.

97 *Calmando poco a poco*

p

105

113 *Exit*

dim. **Segue**

No. 36a - Wedding Preparations (II)
(The Bride's Dressing Music)

Molto tranquillo e delicatamente

9

pp *dolcissimo*

3 *poco rit.* A tempo 21

dim.

Violin I

No. 37 - Change of Scene
(Gaudeamus Domino)

Largo

5

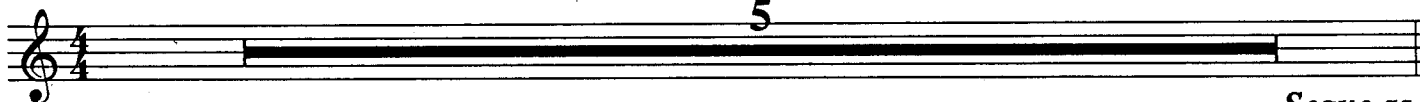

Segue as 1

Maestoso

No. 37a - Processional

10 (tacet - 18 bars)

18

26

30

Piu mosso

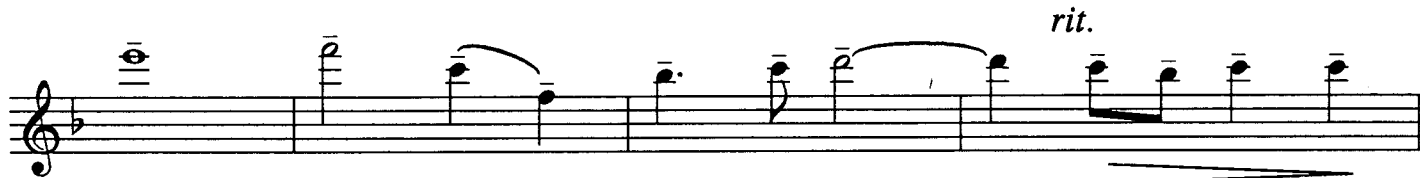
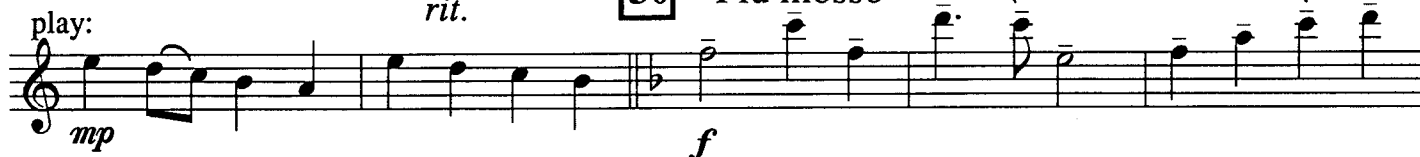

Segue as 1

Violin I

No. 37b - Canticle
(Confitemini Domino)

Piu animato, leggiero 12 *rit.* 22 Giubilante

mf 10 8 *rit.* 18

40 45 **Maestoso**

f *allarg.* 3 **Segue**

No. 38 - Change of Scene
("My Favorite Things")

Waltz tempo

f 5 *mf* 13

Violin I
No. 39 - Homecoming Music

Tumultuoso

f < *molto espr.*

pp (fade)

No.40 - Reprise: Sixteen Going On Seventeen

Tranquillo
con sord.

pp *p*

3 soli 3 tutti

rit. A tempo

13 sim.

21

29 1 solo

Violin I

tutti 37

mf *pp*

poco rit. *Slower* *A tempo* 45 *Slower*

rit. *A tempo* *div. 1-trem.* *tutti pizz.*

1-pizz.

Violin I

No.41 - Reprise: Do-Re-Mi

Moderato *senza sord.* **9**

pp

Segue as 1

No. 41a - Change of Scene

17 *ff*

31

rit.

Segue

No. 41b - The Concert

41 L'istesso tempo *p*

pizz.

Violin I
No. 42 - Edelweiss

Moderato

optional tacet 4 bars

con sord.

5
play:

pp

pp

13

21

29

37

pp

45

61

rit. poco a poco
al fine

pizz.

dim. pp

Violin I

No. 43 - Reprise: So Long, Farewell

Moderato 3 10 *senza sord.*
p

16 Allegro *pizz.* 24 15
mf

39 47 54 69 *rall.* 77 *arco* *p* *(Ob. cue:)*

rit. *Slower* *(fts. cue:)* *(play:)*
ff

No.44 - The Scene Continues
(The Awards)

Pomposo

f *f* *f* *p sub.* *Segue*

Violin I

No. 44a - Change of Scene

Vivo

1

9

19

Tranquillo, meno mosso

Repeat if needed

(2nd time: pp)

Misterioso (lento)

No. 45 - Incidental

No. 46 - Finale Ultimo: Climb Ev'ry Mountain

Moderato

9

Violin I

Violin I

No. 47 - Bows and Exit Music

Moderato

mf

9

17

25

33

f

41

Allegro alla marcia

1.

2.

f

53

61

Violin I

69

77

89

Moderato

97

105

Tacet (W.W. cue)

113

121

allarg.

THE END