

Musical Program

ACT I

No.	Page	No.	Page
1. Preludium: a. Dixit Dominus	2	15. After The Lonely Goatherd	25
b. Morning Hymn, c. Angelus Bells		15a. Gretl's Crossover: The Lonely Goatherd	25
d. Alleluia		15b. Change of Scene	25
2. The Sound of Music	2	16. How Can Love Survive?	26
3. Interlude	3	17. Reprise: The Sound of Music	30
4. Maria	4	18. The Scene Continues	31
5. The Scene Continues	6	19. End of Scene	32
6. My Favorite Things	6	20. The Party Crossover: My Favorite Things	32
7. The Scene Continues: My Favorite Things	10	21. The Party — <i>Grand Waltz</i>	34
8. The Scene Continues	11	22. — <i>Ländler</i>	35
9. Do-Re-Mi	12	23. — <i>Fox Trot</i> — Incidental	36
9a. Encore: Do-Re-Mi	14	23a. — <i>Waltz</i> — Incidental	37
10. Change of Scene	17	24. So Long, Farewell	37
11. Sixteen Going on Seventeen	18	25. End of Scene — Maria's Farewell	39
12. Change of Scene	21	26. Nuns' Processional: Morning Hymn	39
13. Incidental — Scene 7	22	27. Incidental	39
14. The Lonely Goatherd	22	28. Climb Ev'ry Mountain	40

ACT II

29. Entr'acte	41	38. Change of Scene: My Favorite Things	55
29a. Opening Act II: The Lonely Goatherd	44	39. Homecoming Music: An Ordinary Couple	56
30. Vocal Incidental for Dialogue	44	40. Reprise: Sixteen Going On Seventeen	56
31. Incidental — a cappella: The Sound of Music	44	41. Reprise: Do-Re-Mi	58
32. Reprise: My Favorite Things	45	41a. Change of Scene	58
33. No Way To Stop It	46	41b. The Concert: Do-Re-Mi	58
34. An Ordinary Couple	50	42. — <i>Edelweiss</i>	60
35. Change of Scene	52	43. — <i>Reprise: So Long, Farewell</i>	61
36. Wedding Preparations:		44. — <i>The Awards</i>	62
—I. The Postulants' Crossover	52	44a. Change of Scene	62
36a. —II. The Bride's Dressing Music	54	45. Incidental	62
37. Change of Scene: Gaudeamus Domino	54	46. Finale Ultimo: Climb Ev'ry Mountain	63
37a. Processional	54	47. Bows & Exit Music	64
37b. Canticle: Confitemini Domino	55		

Viola

THE SOUND OF MUSIC

NO. 1 - Preludium

- a. Mono Chant - TACET
- b. Morning Hymn - TACET
- c. Angelus Bells - TACET
- d. Alleluia - TACET

No. 2 - The Sound Of Music

Allegretto animato (♩=144)

26 Con espressione

34

42

Copyright ©1959 and 1960 by Richard Rodgers and Oscar Hammerstein II.

Copyright Renewed.

This edition Copyright ©1995 by The Rodgers Family Partnership and the Estate of Oscar Hammerstein II.

International Copyright Secured.

Williamson Music owner of publication and allied rights throughout the world.

ALL RIGHTS RESERVED.

Viola

50

58

66

(senza sord.)

colla voce

Segue

No. 3 - Interlude
(After "The Sound Of Music")

Poco grandioso

senza sord.

con calore

11 Religioso

Viola

No. 4 - Maria

Presto

1

9

17

25

33

41

49

57

Moderato

colla voce

In tempo

pizz.

arco

pizz.

arco

Viola

70 Tempo giusto

pizz.
p

78

arco *pizz.*

rit.
arco

A tempo

Mosso

100

108

pizz. 8 8 *arco*
p

116

colla voce

A tempo

124

mp *mf* *p*

132

pizz. 3

140

arco

rit.

Meno mosso

rit.

Poco meno

pizz.

p *mf*

Viola

No. 5 - The Scene Continues
(After "Maria")

L'istesso tempo

con sord.

rit.

No. 6 - My Favorite Things

Con moto

pizz.

13

arco

21

31

pizz.

39

arco

Viola

pizz.
p

49

arco

57

mf

65

f

77

pizz.
p *f* *mp*

81

arco
p

Viola

89

97

107

115

125

133

137

Viola

151

159

167

Viola

No. 7 - The Scene Continues
("My Favorite Things")

Poco meno mosso (sadly)

con sord.

pp

13

p

21

poco accel.
mp
f
Brass cue: {

29

p

39

f
pizz.
p

47

55

arco
mf

63

Viola

senza sord.
f

Piu largo (dolce) 73 Piu mosso, animato
p *f*

dim. poco rit.

No. 8 - The Scene Continues

Poco lento (timidly) 9
con sord.
pp

17

25

Viola

No. 9 - Do-Re-Mi

Moderato

3 5 *senza sord.*
p

13

21 29

p *G.P.* *mf* *Cl.*

38 Moderato 46
pp

54
p

62

70 8

Viola

78

86

94

100

108

116

124

132

Viola

No. 9a - Do-Re-Mi Encore

(On Stage)

1 Allegretto

7

9

17

25 **33**

41

49

57 Animato

Viola

65

73

81

89

97

Viola

105

109

117

125

Tempo di Marcia

133

141

Tempo I

157

rit.

Cadenza

sfz Segue

Viola

No. 11 - Sixteen Going On Seventeen

Andante

9 Tranquillo

con sord. *pp dolce* *espr.* *p*

rit. **19** Moderato
sul pont.

p

27

sim. *p*

sim.

35
senza sord. - one at a time

43

div. *f* *pp* *unis.*

p

55

pizz.

Viola

63

71

sul pont.

79

87

Viola

95

107

Waltz (Viennese)

122

130

138 Scherzando

Viola

No. 12 - Change Of Scene
(after "Sixteen Going On Seventeen")

Moderato

Viola

No. 13 - Incidental (Scene 7)

Mosso *con sord.* *sul pont.* *pizz.* 9

pp

Lento arco *rit.*

pp dolce

No. 14 - The Lonely Goatherd

Moderato *senza sord.*

mf *pp*

11

19 *p*

27 *p*

Viola

35

43

51

59

67

75

83

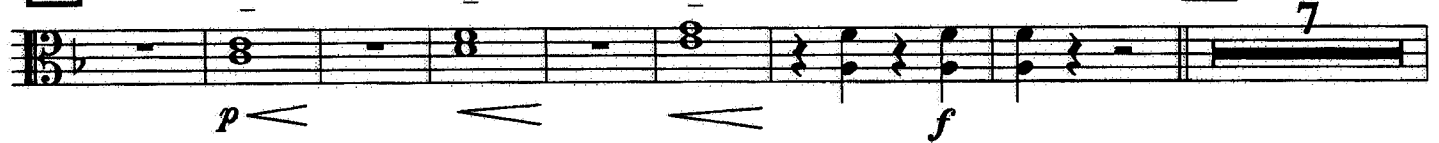

91

7

Viola

99

107

115

123

Animando

131

139

Segue

Viola

No. 16 - How Can Love Survive?

Moderato

11

Allegro

pizz.

21

29

37

45

Viola

53

arco

61

f > *p*

69

f > *p*

77

85

Viola

157

cresc.

165

mp *mf*

ff marcato

Viola

No. 17 - Reprise: The Sound Of Music

Tranquillo, molto espressivo

voice cue:

Viola

No. 18 - The Scene Continues
("The Sound Of Music")

L'istesso tempo

con sord.

pp

9

17

25

33

f dim.

41

pp *mf*

senza sord.

pp

48

Gaily

poco a poco cresc. e accel.

pp

56

Viola

No. 19 - End Of Scene

Allegro

Segue as 1

No. 20 - The Party Crossover
("My Favorite Things")

Waltz tempo

Viola

45

53

61

69

77

85

93

cresc.

Segue as 1

Viola

No. 21 - Grand Waltz
(The Party)

Tempo di Valse

Viola
No. 22 - Ländler

Commodo

1.
pp

2.
rit. A tempo **16** Amabile 7 1 2.
f

25 8 **33** 8 **41** 8 **49** 7
f

57 Poco piu animato

65 Tempo Primo **81** 16 6 2 *rit.*
p

Viola

No. 23 - Fox Trot - Incidental
(The Party)

Slow Fox trot
con sord.

pp

9

17

25

pp sempre

pizz. arco

Viola

No. 23a - Waltz Incidental
(The Party)

Tempo di Valse
con sord.

9

pp

17

25

rit. poco a poco

Meno mosso

lunga

Segue

No. 24 - So Long, Farewell

Moderato

5

senza sord.

18 Allegro

pizz.

mf

arco

fp

26

34

5

Viola

41

49

56

64

71

83 **Meno mosso**

96 **Molto tranquillo**

102

Viola

No. 25 - Maria's Farewell
(End of Scene)

Adagio
con sord.

P espr.

Meno *rit.*

pp Segue

No. 26 - Nuns' Processional
(Morning Hymn)

Viola - TACET (a cappella)

No. 27 - Incidental

Adagio
con sord.

pp

div.

unis.

rit.

Viola

No. 28 - Climb Ev'ry Mountain

Tranquillo

con sord.

div.

poco rit. A tempo

9

pp espr. p mp

17

25

senza sord. (one at a time)

poco a poco cresc.

33

piu cresc.

mp

43

poco rit. A tempo

dim.

pp espr.

51 Poco pesante

unis. div. cresc. f

rit.

cresc.

A tempo

rit.

ff

End of Act I

Viola
No. 29 - Entr'acte

2 Quasi Maestoso

Viola

34 Allegretto

mf

42

50

ff

58

sf p < ff

pp cresc. ff mf

Vivo, alla breve

dim. f

74

mp ff

Viola

80 Allegro con brio

108 Allegretto

116

Segue as 1

Viola

No. 29a - Opening-Act II

124

f

132

pp

140

148

No. 30 - Vocal Incidental for Dialogue

Viola - TACET

No. 31 - Incidental (A Cappella)
("The Sound of Music")

Viola - TACET

Viola

No. 32 - Reprise: My Favorite Things

8 9 17

p *f*

pizz.

pp

27 *arco*

mf

35

mf

43 *Animando*

Animando

51

ff

Viola
No. 33 - No Way To Stop It

Allegro

Gtr. on stage cue:

3

mp

11

play: pizz.

p

19

21

2

p

37 Slower
arco

45 A tempo

Gtr. on stage cue:

p

f

f

49

play: pizz.

p

57

65

arco

p

Viola

73

p

81

ff

89

p

97

105

p

113

p

121

pizz.
p

6

Viola

133

arco
ff *mp*

141

149

ff *mf*

157

165

ff *f*

173

ff

pizz.

Viola

Viola

No. 34 - An Ordinary Couple

Tranquillo

3 (if only one viola, play lower notes)

con sord. div.
pp

11

div.
p *pp*

19

p

27 A tempo

rit. *div.* *pp*

39 Piu mosso

pp

45 Poco rall.

47 A tempo

murmur

tr

Viola

55

63

71

A tempo

div.

83

I solo

pp

87

tutti

mf

cresc.

f

Segue

Viola

No. 35 - Change of Scene
(After "An Ordinary Couple")

L'istesso tempo

senza sord. **1**

No. 36 - Wedding Preparations (I)
(The Postulants' Crossover)

1
Allegro vivace (*leggero sempre*)

Viola

49

57

65

73

81

89

97

Calmando poco a poco

105

113

Exit

Viola

No. 36a - Wedding Preparations (II)

9 (The Bride's Dressing Music)

Molto tranquillo e delicatamente

poco rit. A tempo

pp *dolcissimo* pp

21

dim.

No. 37 - Change of Scene
(Gaudeamus Domino)

Largo

5

Segue as 1

Maestoso

No. 37a - Processional

f

10 (*tacet - 18 bars*)

mp

18

26

play: *rit.*
mp

Viola

30 Piu mosso *rit.*

No. 37b - Canticle
(Confitemini Domino)

Segue as 1

Piu animato, leggero **12** *rit.* **22** Giubilante

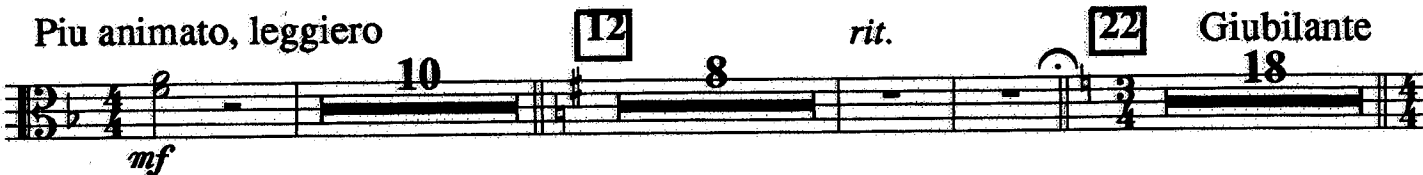

40 **45** Maestoso

allarg.

No. 38 - Change of Scene
("My Favorite Things")

Waltz tempo **5**

13

Viola

No. 39 - Homecoming Music

Tumultuoso

No.40 - Reprise: Sixteen Going On Seventeen

Tranquillo
con sord.

3

rit. A tempo

13

21

29

Viola

37

mf

pp *poco rit.* *Slower*

A tempo **45** *Slower rit.* *div. 1 trem.* *tutti pizz.*
1 pizz.

Viola

No.41 - Reprise: Do-Re-Mi

Moderato *senza sord.* **9**

pp

Segue as 1

No. 41a - Change of Scene

17 *ff*

ff

31

rit.

Segue

No. 41b - The Concert

41 L'istesso tempo *p*

p

53 **57** *pizz.* **65**

Viola

73 81 Voice cue:

89 arco ff

99 poco accel. Segue

Viola
No. 42 - Edelweiss

Moderato

optional tacet 4 bars

con sord. **5**
play:

pp

pp

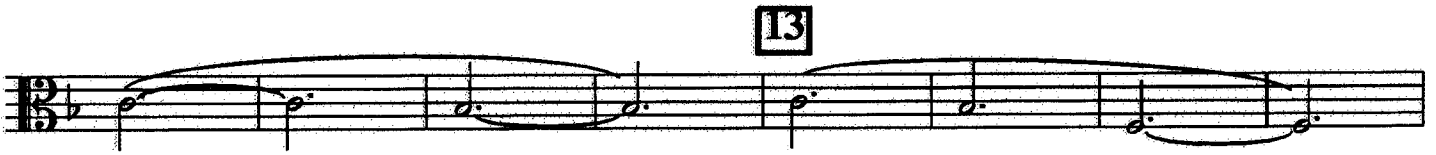

13

21

29

37

pp

45

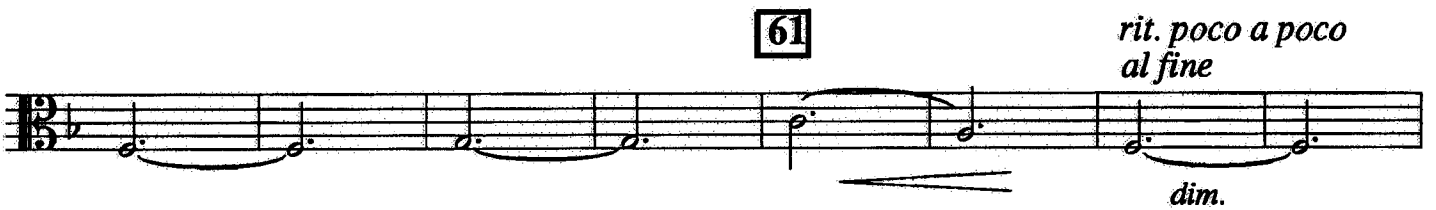

61

*rit. poco a poco
al fine*

dim.

pp

pizz.

Viola
No. 43 - Reprise: So Long, Farewell

Moderato 3 10
2 7 *senza sord.*
p

16 Allegro
pizz. *arco*
mf *fp*

24 32 5

39
mf *mp*

47 5 54
mf *mp*

62 5 *mf*

69 *mp* *rall.*

77 *p* *rit.* *Slower* *ff*

Viola

No. 46 - Finale Ultimo: Climb Ev'ry Mountain

Moderato 9

pp *cresc. sempre*

cresc. *f*

allarg.

Pesante

ff *ff marcato* *sfz*

End of Act II
Segue

Viola

No. 47 - Bows and Exit Music

Moderato

Allegro alla marcia

Viola

69

77

89 Moderato

97

105

113

Psub.

121 allarg.

THE END