

Musical Program

ACT I

No.	Page	No.	Page
1. Preludium: a. Dixit Dominus	2	15. After The Lonely Goatherd	9
b. Morning Hymn, c. Angelus Bells		15a. Grell's Crossover: The Lonely Goatherd	9
d. Alleluia		15b. Change of Scene	9
2. The Sound of Music	2	16. How Can Love Survive?	10
3. Interlude	2	17. Reprise: The Sound of Music	10
4. Maria	3	18. The Scene Continues	11
5. The Scene Continues	3	19. End of Scene	11
6. My Favorite Things	3	20. The Party Crossover: My Favorite Things	11
7. The Scene Continues: My Favorite Things	3	21. The Party — <i>Grand Waltz</i>	12
8. The Scene Continues	3	22. — <i>Ländler</i>	13
9. Do-Re-Mi	4	23. — <i>Fox Trot</i> — Incidental	13
9a. Encore: Do-Re-Mi	4	23a. — <i>Waltz</i> — Incidental	13
10. Change of Scene	6	24. So Long, Farewell	14
11. Sixteen Going on Seventeen	6	25. End of Scene — Maria's Farewell	14
12. Change of Scene	6	26. Nuns' Processional: Morning Hymn	14
13. Incidental — Scene 7	7	27. Incidental	14
14. The Lonely Goatherd	7	28. Climb Ev'ry Mountain	14

ACT II

29. Entr'acte	15	38. Change of Scene: My Favorite Things	24
29a. Opening Act II: The Lonely Goatherd	17	39. Homecoming Music: An Ordinary Couple	24
30. Vocal Incidental for Dialogue	17	40. Reprise: Sixteen Going On Seventeen	24
31. Incidental — a cappella: The Sound of Music	17	41. Reprise: Do-Re-Mi	25
32. Reprise: My Favorite Things	18	41a. Change of Scene	25
33. No Way To Stop It	18	41b. The Concert: Do-Re-Mi	25
34. An Ordinary Couple	20	42. —Edelweiss	26
35. Change of Scene	20	43. —Reprise: So Long, Farewell	26
36. Wedding Preparations:		44. —The Awards	26
—I. The Postulants' Crossover	20	44a. Change of Scene	27
36a. —II. The Bride's Dressing Music	20	45. Incidental	27
37. Change of Scene: Gaudeamus Domino	22	46. Finale Ultimo: Climb Ev'ry Mountain	27
37a. Processional	22	47. Bows & Exit Music	28
37b. Canticle: Confitemini Domino	23		

Tuba

THE SOUND OF MUSIC

No. 1 - Preludium

- a. Mono Chant - TACET
- b. Morning Hymn - TACET
- c. Angelus Bells - TACET
- d. Alleluia - TACET

No. 2 - The Sound Of Music

Allegretto animato (♩=144)

Tranquillo

16

mf *dim.* >

26 Con espressione

34

42

50

58

66

colla voce

Segue

No. 3 - Interlude

(After "The Sound Of Music")

Poco grandioso

con calore

ff

>

mf

11 Religioso

rit.

6

2

Copyright ©1959 and 1960 by Richard Rodgers and Oscar Hammerstein II.

Copyright Renewed.

This edition Copyright ©1995 by The Rodgers Family Partnership and the Estate of Oscar Hammerstein II.

International Copyright Secured.

Williamson Music owner of publication and allied rights throughout the world.

ALL RIGHTS RESERVED.

Tuba

No. 4 - Maria
Tuba - TACET

No. 5 - The Scene Continues
(after "Maria")

Tuba - TACET

No. 6 - My Favorite Things
Tuba - TACET

No. 7 - The Scene Continues
Tuba - TACET

No. 8 - The Scene Continues
Tuba - TACET

Tuba

No. 9 - Do-Re-Mi

Moderato 5 13 21 29 G.P.

4 8 8 8 5

38 Moderato 46 54

2 8 8 8

62 70 78 86 94

8 8 8 8 6

100 108 116 124

8 8 8 4

mf

132

ff

No. 9a - Do-Re-Mi Encore

(On Stage) 1 Allegretto 9 17 25

7 8 8 8 8

33 41 49 57 Animato 65 73

7 8 8 8 8 8

81 89 97 105 109 117

8 8 8 4 8 4

Tuba

125 Tempo di Marcia

133

141 Tempo I

157

Tuba

No. 10 - Change Of Scene

Allegretto

9

17

25

rit.

No. 11 - Sixteen Going On Seventeen

Tuba - TACET

No. 12 - Change Of Scene

(after "Sixteen Going On Seventeen")

Moderato

rit.

Tuba

No. 13 - Incidental (Scene 7)

Tuba - TACET

No. 14 - The Lonely Goatherd

Moderato

2 8 8 11 19

pp

27 35

43 51

pp f

Tuba

59

67

75

83

91

99

107

115

123 Animando

131

139

Tuba

No. 15 - After "The Lonely Goatherd"

Tuba - TACET

No. 15a - Gretl's Crossover

("The Lonely Goatherd")

Tuba - TACET (attacca)

No. 15b - Change of Scene

("The Lonely Goatherd")

Tuba - TACET

Tuba

No. 16 - How Can Love Survive?

Moderato 10 11 7 21 29 8 8

37 45 53 61 69 77 8 8 8 8 8 8

85 93 8 *f*

101 109 117 125 8 8 8 8

133 141 149 157 165 8 8 8 8 7

mf *ff marcato*

No. 17 - Reprise: The Sound Of Music

Tuba - TACET

Segue

Tuba

No. 18 - The Scene Continues
("The Sound Of Music")

Tuba - TACET

No. 19 - End Of Scene

Allegro

Segue as 1

No. 20 - The Party Crossover
("My Favorite Things")

Waltz tempo

Tuba

No. 21 - Grand Waltz
(The Party)

Tempo di Valse

Tuba
No. 22 - Ländler

Commodo *rit.* A tempo

6 1. 2. 4

16 Amabile 25 33 41

7 1 2. 8 8 8

49 57 Poco piu animato

7 *f*

65 Tempo Primo 81 *rit.*

16 6 2

No. 23 - Fox Trot Incidental
(The Party)

Tuba - TACET

No. 23a - Waltz Incidental
(The Party)

Tuba - TACET

Tuba

**No. 24 - So Long, Farewell
Tuba - TACET**

**No. 25 - Maria's Farewell
(End Of Scene)
Trombone 2 - TACET**

**No. 26 - Nuns' Processional
(Morning Hymn)
Trombone 2 - TACET (a cappella)**

**No. 27 - Incidental
Trombone 2 - TACET**

No. 28 - Climb Ev'ry Mountain

Tranquillo 5 *poco rit.* 2 **9** 8 **17** 8 **25** 8 **33** 7

poco rit. A tempo **43** 6 *dim.* *p* *pp cresc.*

51 Poco pesante *f* *mp* *cresc.*

rit. A tempo *rit.* *sfz* *End of Act I*

Tuba

ff **58** *f* 3

sfp < *ff* < *pp cresc.* *ff* > *mf* 3

Vivo, alla breve

dim. *f* **74**

mp *ff* **74**

dim. *p* **74**

80 Allegro con brio

ff

88

96

Tuba

104

rit.

108

Allegretto

116

Segue as 1

No. 29a - Opening-Act II

124

132

140

148

No. 30 - Vocal Incidental for Dialogue
Tuba - TACET

No. 31 - Incidental (A Cappella)
("The Sound Of Music")

Tuba - TACET

Tuba

No. 32 - Reprise: My Favorite Things

43 Animando 51

No. 33 - No Way To Stop It

Allegro

A tempo

Tuba

149

157

165

173

Tuba

No. 34 - An Ordinary Couple

Tranquillo [3] [11] [19] rit. [27] A tempo

[39] Piu mosso [45] Poco rall. [47] A tempo [55] [63] rit.

[71] A tempo [83] [87]

mf *cresc.* *f* *Segue*

No. 35 - Change of Scene

(After "An Ordinary Couple")

L'istesso tempo

[1]

f *p* *Segue*

No. 36 - Wedding Preparations (I)

(The Postulants' Crossover)

Tuba - TACET

No. 36a - Wedding Preparations (II)

(The Bride's Dressing Music)

Tuba - TACET

Tuba

Tuba

No. 37 - Change of Scene
(Gaudeamus Domino)

Largo

5

Segue as 1

No. 37a - Processional

Maestoso

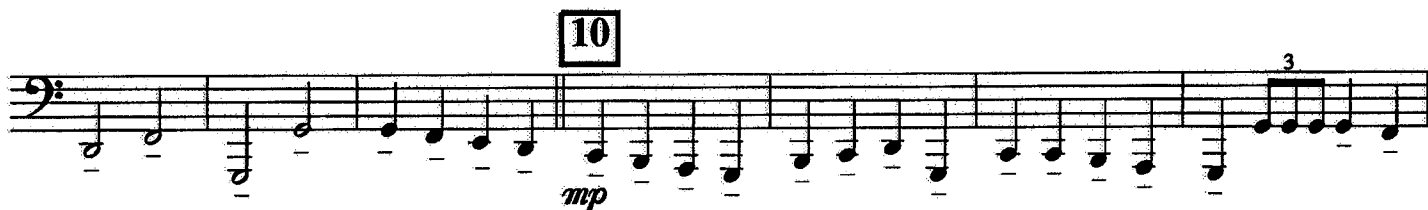

Segue as 1

Tuba
No. 37b - Canticle
(Confitemini Domino)

Piu animato, leggiero

22 Giubilante **40** **45** Maestoso

Tuba

No.41 - Reprise: Do-Re-Mi

Moderato

8 9 7

Segue as 1

No. 41a - Change of Scene

17 31 rit.

No. 41b - The Concert

Segue

41 L'istesso tempo 53 57 65

12 4 8 8

73 81 89

8 8 8

ff

poco accel.

marcato

Segue

Tuba

No. 42 - Edelweiss

Tuba - TACET

No. 43 - Reprise: So Long, Farewell

Tuba - TACET

No.44 - The Scene Continues

(The Awards)

(Tuba TACET)

Pomposo

Segue

Tuba

No. 44a - Change of Scene

Vivo **1**

f

9

sf

molto rit. **19** Tranquillo, meno mosso *Repeat if needed*

3

No. 45 - Incidental

Misterioso (lento)

5 **4**

Segue

No. 46 - Finale Ultimo: Climb Ev'ry Mountain

Moderato **9**

8

pp cresc. sempre

17

cresc. *f*

allarg. **Pesante**

ff *ff marcato* *sfz* *End of Act II Segue*

Tuba

61

69

77

89 Moderato

97

105

113

121 allarg.

