

Musical Program

ACT I

No.	Page	No.	Page
1. Preludium: a. Dixit Dominus	2	15. After The Lonely Goatherd	15
b. Morning Hymn, c. Angelus Bells		15a. Gretl's Crossover: The Lonely Goatherd	15
d. Alleluia		15b. Change of Scene	15
2. The Sound of Music	2	16. How Can Love Survive?	16
3. Interlude	2	17. Reprise: The Sound of Music	17
4. Maria	3	18. The Scene Continues	18
5. The Scene Continues	4	19. End of Scene	18
6. My Favorite Things	4	20. The Party Crossover: My Favorite Things	19
7. The Scene Continues: My Favorite Things	6	21. The Party — <i>Grand Waltz</i>	19
8. The Scene Continues	6	22. — <i>Ländler</i>	20
9. Do-Re-Mi	7	23. — <i>Fox Trot</i> — Incidental	20
9a. Encore: Do-Re-Mi	8	23a. — <i>Waltz</i> — Incidental	20
10. Change of Scene	11	24. So Long, Farewell	21
11. Sixteen Going on Seventeen	11	25. End of Scene — Maria's Farewell	21
12. Change of Scene	13	26. Nuns' Processional: Morning Hymn	21
13. Incidental — Scene 7	13	27. Incidental	21
14. The Lonely Goatherd	14	28. Climb Ev'ry Mountain	22

ACT II

29. Entr'acte	23	38. Change of Scene: My Favorite Things	32
29a. Opening Act II: The Lonely Goatherd	25	39. Homecoming Music: An Ordinary Couple	32
30. Vocal Incidental for Dialogue	25	40. Reprise: Sixteen Going On Seventeen	33
31. Incidental — a cappella: The Sound of Music	25	41. Reprise: Do-Re-Mi	33
32. Reprise: My Favorite Things	26	41a. Change of Scene	33
33. No Way To Stop It	27	41b. The Concert: Do-Re-Mi	33
34. An Ordinary Couple	29	42. — <i>Edelweiss</i>	34
35. Change of Scene	29	43. —Reprise: So Long, Farewell	35
36. Wedding Preparations:		44. —The Awards	35
—I. The Postulants' Crossover	30	44a. Change of Scene	36
36a. —II. The Bride's Dressing Music	30	45. Incidental	36
37. Change of Scene: Gaudeamus Domino	31	46. Finale Ultimo: Climb Ev'ry Mountain	36
37a. Processional	31	47. Bows & Exit Music	38
37b. Canticle: Confitemini Domino	31		

Trumpet 2

THE SOUND OF MUSIC

No. 1 - Preludium

- a. Mono Chant - TACET
- b. Morning Hymn - TACET
- c. Angelus Bells - TACET
- d. Alleluia - TACET

No. 2 - The Sound Of Music

Allegretto animato (♩=144) Tranquillo

4 8 9

26 34 42

50 58 66

colla voce

4

Segue

No. 3 - Interlude (After "The Sound Of Music")

Poco grandioso *con calore*

ff *mf*

11 Religioso

p *rit.*

dim.

Copyright ©1959 and 1960 by Richard Rodgers and Oscar Hammerstein II.
Copyright Renewed.
This edition Copyright ©1995 by The Rodgers Family Partnership
and the Estate of Oscar Hammerstein II.
International Copyright Secured.
Williamson Music owner of publication and allied rights throughout the world.
ALL RIGHTS RESERVED.

Trumpet 2

No. 4 - Maria

Presto 1 9 17 cup mute 25 *optional*

p *f* *pp*

(opt.) 33 41 49

f *pp*

57 *(opt.)* *(opt.)* 3 *f*

p *f* *pp* *f*

Moderato *colla voce* In tempo 70 Tempo giusto

p *f*

78 *rit.* A tempo *(=)* Mosso

p *f*

100 108 *p*

p *f*

116 *colla voce*

p *f*

Trumpet 2

(♩ = ♩) A tempo 124 *mf* *p* *sim.*

132 *p*

140 *rit.* *Meno mosso* *Poco meno* *rit.* *pp*

No. 5 - The Scene Continues
(after "Maria")

Trumpet 2 - TACET

No. 6 - My Favorite Things

Con moto 13 21 31 39 *cup mute* *f*

49 57 *mp* *mf*

65 *f* *p* *f*

Trumpet 2

77 81 89

4 8 8

97 107 115 125

10 8 8 7

f *mp*

133 137

mf 5

151

f *p* *f* *mf*

159 1/2 open cup 167

5 *f* *p* *f*

sfz

Trumpet 2

No. 7 - The Scene Continues
("My Favorite Things")

Poco meno mosso (sadly) **21**

13 **12** **8** **cup mute (tight)**

29 **8** **39** **8** **47** **7** *mp*

55 **8** **63** **8** **73** **2** **Piu largo (dolce)** **Piu mosso, animato** *f*

poco rit.

No. 8 - The Scene Continues
Trumpet 2 - TACET

Trumpet 2

No. 9 - Do-Re-Mi

Moderato

5 13 21 29

4 8 8 8 5

G.P.

38 Moderato 46 54

2 8 8 8

62 70 cup mute

8 p

78

86

94 100

8

Trumpet 2

108 8 116 open *mf*

124

132 2 *ff*

No. 9a - Do-Re-Mi Encore

(On Stage) 1 Allegretto 9 17 25

33 7 41 cup mute *mp*

49

1/2 open cup 57 Animato *ff* *pp*

Trumpet 2

65

73

81

89

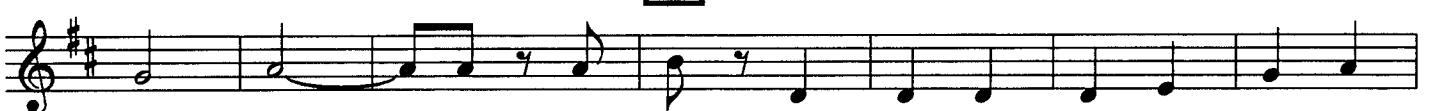

97

(mute off)

Trumpet 2

105 open

p

117

125 Tempo di Marcia

f marcato cresc. *mf*

133

141 Tempo I

> *p*

157 rit. Cadenza

sfz *Segue*

Trumpet 2

No. 10 - Change Of Scene

Allegretto

f

9 17 *dim.*

25 *rit.*

No. 11 - Sixteen Going On Seventeen

Andante 9 Tranquillo 19 Moderato **cup mute**

8 9 19 3 3 3

mf *p* *f*

27 35 43

7 7

63 71 79

p *mp*

Trumpet 2

87 95 str. mute

p *f* *mf*

8 10

107

mf

3 3 2

rall. Waltz (Viennese) 122

4 6 2

130 138 Scherzando

6 4

144 open

p *cresc.*

2

152

f

lunga Presto

ff *ff* Segue

Trumpet 2

No. 12 - Change Of Scene
(after "Sixteen Going On Seventeen")

Moderato

f

rit.

2

No. 13 - Incidental (Scene 7)
Trumpet 2 - TACET

Trumpet 2

No. 14 - The Lonely Goatherd

Moderato

11 19 27 35

43 51 59 67 75 str. mute

mf

83

91

99

107 115 123 Animando

mp

131

139

f

pp

f

sfz Segue

Trumpet 2

No. 15 - After "The Lonely Goatherd"

L'istesso tempo

open

No. 15a - Gretl's Crossover
("The Lonely Goatherd")

Adagio

Slower

Vivo (in 2)

No. 15b - Change of Scene
("The Lonely Goatherd")

Vivo

w.w.

Trumpet 2

157

p poco marc.

2 5

165

cresc. *mf*

5 open

ff

No. 17 - Reprise: The Sound Of Music

Tranquillo, molto espressivo

9 17

8 8 8

25

A tempo

cup mute

mp

33

p Segue

Trumpet 2

No. 18 - The Scene Continues
("The Sound Of Music")

L'istesso tempo

9 17 25 cup mute

8 8 8 7

33

41

4 6

f dim. pp

48

str. mute Gaily (opt. tacet) poco a poco cresc. e accel.

pp

56 (opt. play) (pp)

No. 19 - End Of Scene

open Allegro

f

Segue as 1

Trumpet 2

No. 20 - The Party Crossover

("My Favorite Things")

Waltz tempo

9 13

4 4 8

21 29 37 45 53 61

8 8 8 8 8 8

69 77 85 93

8 8 8 8

Segue as 1

No. 21 - Grand Waltz

(The Party)

Tempo di Valse

9 17

7

ff

25 33 41 49 57

Trumpet 2

No. 24 - So Long, Farewell

Moderato **5** **13** **18** Allegro **str. mute** **26**

34 **41** **49** **56** **64** **71**

83 Meno mosso **96** Molto tranquillo **102**

p

No. 25 - Maria's Farewell

(End Of Scene)

Trumpet 2 - TACET

No. 26 - Nuns' Processional

Trumpet 2 - TACET (a cappella)

No. 27 - Incidental

Trumpet 2 - TACET

Trumpet 2
No. 29 - Entr'acte

2 Quasi Maestoso

10

18

26

Agitato ed animato

Vivace

34 Allegretto

42

50

Trumpet 2

58

ff f sfz < ff

Vivo, alla breve

pp cresc. ff f

74

mp ff dim. p

80 Allegro con brio

ff

88

sfz

96

104 rit.

3

108 Allegretto

f

Trumpet 2

116

Segue as 1

No. 29a - Opening-Act II

124

132

140

148

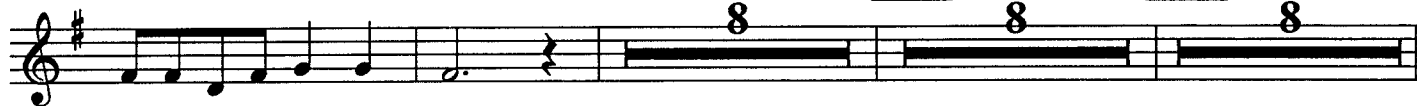

No. 30 - Vocal Incidental for Dialogue

Trumpet 2 - TACET

No. 31 - Incidental (A Cappella)

Trumpet 2 - TACET

Trumpet 2

No. 32 - Reprise: My Favorite Things

9 8 7 17 cup mute 27 8 7

f

35

p *mf*

43 Animando 6 open 51

mf *Animando* *ff*

Trumpet 2

No. 33 - No Way To Stop It

Allegro

3 11 str. mute 19 21

2 8 8 16

37 Slower 45 A tempo 49

6 4

57

65

3 4

73

5

81

ff

89

p

97

3

Trumpet 2

105 6 113 6

mf *p*

121 3

p

133

f *mp*

141

149

ff *mf*

157

165

ff *f*

173

ff

Trumpet 2

No. 34 - An Ordinary Couple

Tranquillo **3** **11** **19** *rit.* **27** A tempo 2 8 8 6 2 12

39 Piu mosso **45** Poco rall. **47** A tempo **55** **63** 6 2 8 8 6

rit. **71** A tempo **83** **open** **87** 2 12 3

mf cresc. *f* *Segue*

No. 35 - Change of Scene
(After "An Ordinary Couple")

L'istesso tempo

1

f *molto espr.* *p* *Segue*

Trumpet 2

No. 36 - Wedding Preparations (I)

(The Postulants' Crossover)

1
Allegro vivace
(leggiero sempre)

9 **17** **29** **41**

49 str. mute
mp cantabile

57

65 **73** **81**
p

89
p *dim.*

97 Calmando poco a poco **105** **113** Exit
Segue

No. 36a - Wedding Preparations (II)

(The Bride's Dressing Music)

Trumpet 2 - TACET

Trumpet 2

No. 37 - Change of Scene
(Gaudeamus Domino)

Largo

5

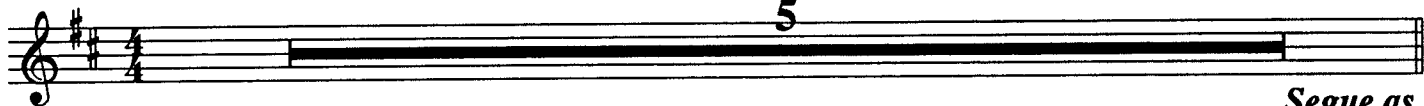

A single musical staff in treble clef with a key signature of one sharp (F#) and a 4/4 time signature. It contains a long horizontal bar representing a rest for 5 measures.

Segue as 1

No. 37a - Processional

open Maestoso

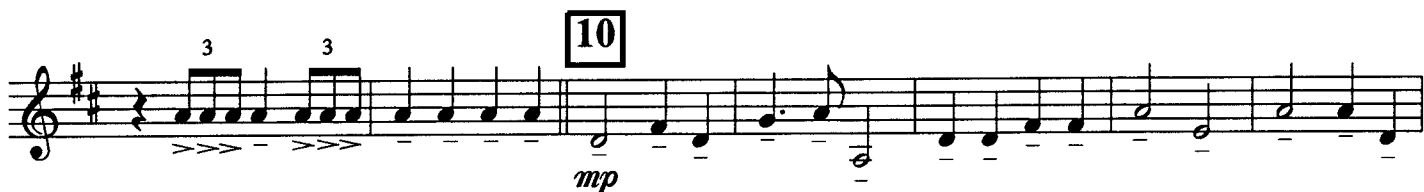

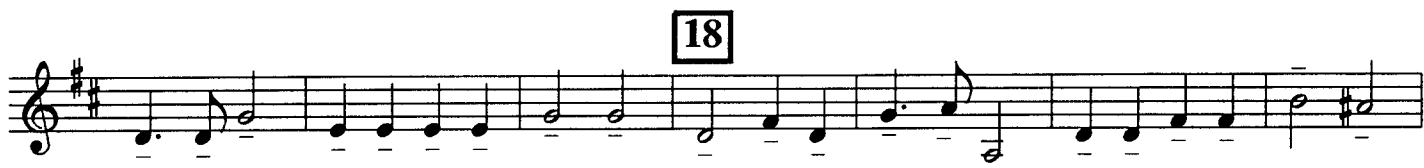

Segue as 1

No. 37b - Canticle
(Confitemini Domino)

Piu animato, leggiero

12

Trumpet 2

22 Giubilante **40** **45** Maestoso

f *allarg.* *Segue*

No. 38 - Change of Scene
("My Favorite Things")

Waltz tempo

f **5** **13**

No. 39 - Homecoming Music

Tumultuoso

f *molto espr.* *pp* *(fade)*

Trumpet 2

No. 40 - Reprise: Sixteen Going On Seventeen
Trumpet 2 - TACET

No.41 - Reprise: Do-Re-Mi

Moderato

8 9

Segue as 1

No. 41a - Change of Scene

17 *ff*

31

rit.

Segue

No. 41b - The Concert

41 *L'istesso tempo* 53 57

12 4 8

Trumpet 2

65 8 73 8 81 8 89 *ff*

99 *poco accel.*
marcato *Segue*

No. 42 - Edelweiss
Trumpet 2 - TACET

Trumpet 2

No. 43 - Reprise: So Long, Farewell

Moderato **[3]** 2 7 **[10]** 6 **[16]** Allegro **str. mute** \wedge p 3

[24] 15 **[39]** 8 **[47]** 7 **[54]** 15 **[69]** 6

rall. 2 **[77]** 4 rit. Slower **open** pp ff

No.44 - The Scene Continues
(The Awards)

Pomposo f 3 3 3 3 3 3 f 3 3 3 3 f *Segue*

Trumpet 2

No. 44a - Change of Scene

Vivo

1

9

molto rit.

19

Tranquillo, meno mosso

Repeat if needed

No. 45 - Incidental

Misterioso (lento)

cup mute

No. 46 - Finale Ultimo: Climb Ev'ry Mountain

Moderato

9

open

17

allarg.

Pesante

Trumpet 2

Trumpet 2

No. 47 - Bows and Exit Music

Moderato

9

17

(optional tacet)

25

play:

33

41

Allegro alla marcia

1.

2.

53

61

Trumpet 2

69

77

89 Moderato

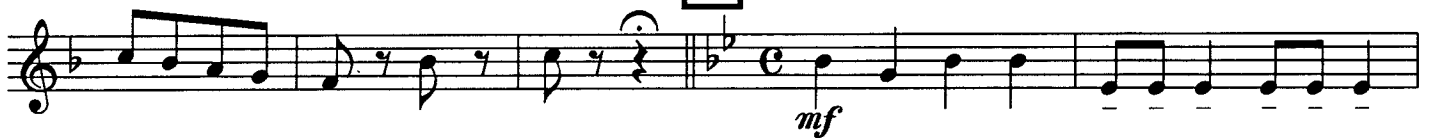

97

105

113

121 allarg.

THE END