

Musical Program

ACT I

| <i>No.</i> | <i>Page</i> | <i>No.</i> | <i>Page</i> |
|--|-------------|---|-------------|
| 1. Preludium: a. Dixit Dominus | 2 | 15. After The Lonely Goatherd | 15 |
| b. Morning Hymn, c. Angelus Bells | | 15a. Gretl's Crossover: The Lonely Goatherd | 15 |
| d. Alleluia | | 15b. Change of Scene | 16 |
| 2. The Sound of Music | 2 | 16. How Can Love Survive? | 16 |
| 3. Interlude | 2 | 17. Reprise: The Sound of Music | 18 |
| 4. Maria | 3 | 18. The Scene Continues | 18 |
| 5. The Scene Continues | 4 | 19. End of Scene | 19 |
| 6. My Favorite Things | 4 | 20. The Party Crossover: My Favorite Things | 19 |
| 7. The Scene Continues: My Favorite Things | 6 | 21. The Party — <i>Grand Waltz</i> | 20 |
| 8. The Scene Continues | 6 | 22. — <i>Ländler</i> | 20 |
| 9. Do-Re-Mi | 7 | 23. — <i>Fox Trot</i> — Incidental | 23 |
| 9a. Encore: Do-Re-Mi | 8 | 23a. — <i>Waltz</i> — Incidental | 21 |
| 10. Change of Scene | 11 | 24. So Long, Farewell | 21 |
| 11. Sixteen Going on Seventeen | 11 | 25. End of Scene — Maria's Farewell | 22 |
| 12. Change of Scene | 13 | 26. Nuns' Processional: Morning Hymn | 22 |
| 13. Incidental — Scene 7 | 13 | 27. Incidental | 22 |
| 14. The Lonely Goatherd | 14 | 28. Climb Ev'ry Mountain | 23 |

ACT II

| | | | |
|---|----|--|----|
| 29. Entr'acte | 25 | 38. Change of Scene: My Favorite Things | 34 |
| 29a. Opening Act II: The Lonely Goatherd | 27 | 39. Homecoming Music: An Ordinary Couple | 34 |
| 30. Vocal Incidental for Dialogue | 27 | 40. Reprise: Sixteen Going On Seventeen | 35 |
| 31. Incidental:— a cappella: The Sound of Music | 27 | 41. Reprise: Do-Re-Mi | 35 |
| 32. Reprise: My Favorite Things | 28 | 41a. Change of Scene | 35 |
| 33. No Way To Stop It | 29 | 41b. The Concert: Do-Re-Mi | 36 |
| 34. An Ordinary Couple | 31 | 42. —Edelweiss | 37 |
| 35. Change of Scene | 31 | 43. —Reprise: So Long, Farewell | 38 |
| 36. Wedding Preparations: | | 44. —The Awards | 39 |
| —I. The Postulants' Crossover | 32 | 44a. Change of Scene | 39 |
| 36a. —II. The Bride's Dressing Music | 32 | 45. Incidental | 40 |
| 37. Change of Scene: Gaudeamus Domino | 33 | 46. Finale Ultimo: Climb Ev'ry Mountain | 40 |
| 37a. Processional | 33 | 47. Bows & Exit Music | 42 |
| 37b. Canticle: Confitemini Domino | 33 | | |

Trumpet 1

THE SOUND OF MUSIC

No. 1 - Preludium

- a. Mono Chant - TACET
- b. Morning Hymn - TACET
- c. Angelus Bells - TACET
- d. Alleluia - TACET

No. 2 - The Sound Of Music

Allegretto animato (♩=144)

Tranquillo 16

No. 3 - Interlude (after "The Sound Of Music")

Poco grandioso *con calore cantabile*

Copyright ©1959 and 1960 by Richard Rodgers and Oscar Hammerstein II.
 Copyright Renewed.
 This edition Copyright ©1995 by The Rodgers Family Partnership
 and the Estate of Oscar Hammerstein II.
 International Copyright Secured.
 Williamson Music owner of publication and allied rights throughout the world.
 ALL RIGHTS RESERVED.

Trumpet 1
No. 4 - Maria

Presto [1] [9] [17] cup mute [25] optional

(opt.) [33] [41] [49] f

[57] (opt.) (opt.) Voice: p f pp f

Moderato colla voce In tempo [70] Tempo giusto 8

[78] 10 rit. A tempo 2 Mosso 7 Voice: [100]

[108] p

[116] colla voce 2

Trumpet 1

♩ = ♩ A tempo

124 *mf* *p* *sim.*

132 *p*

140 *rit.* *Meno mosso rit.* *Poco meno* *pp*

No. 5 - The Scene Continues
(after "Maria")

Trumpet 1 - TACET

No. 6 - My Favorite Things

Con moto

13 21 31 *cup mute* *pp*

39 49 *f* *pp*

57 *mf*

Trumpet 1

65

5

f

77 81 89 97

4 8 8 10

107 115

pp 4 8

125 133

p *mf*

137

5

f

151

p *f* *mf*

159 1/2 open cup 167

5

f *p* *f*

sfz

Trumpet 1

No. 7 - The Scene Continues

("My Favorite Things")

Poco meno mosso (sadly)

21

12 13 8 cup mute (tight) f

29 8 39 8 47 pp

55 8

63 8 Piu largo (dolce) 73 Piu mosso, animato f

3 poco rit.

No. 8 - The Scene Continues

Trumpet 1 - TACET

Trumpet 1

No. 9 - Do-Re-Mi

Moderato

5 13 21 29 Ob. cue:

G.P. 38 Moderato 46 54

62 70 cup mute p

78

86

94

100 pp

108 116 8

Trumpet 1

124 **open**

132 **ff**

No. 9a - Do-Re-Mi Encore

(On Stage) **1** Allegretto
Voice cue (on stage)

7

9

17 25 33 **cup mute** **mp**

49

1/2 open cup **57** **Animato** **ff** **pp**

Trumpet 1

65

73

81

89

97

Trumpet 1

105 open 109

p

117

125 Tempo di Marcia

f marcato cresc. *mf*

133

141 Tempo I

157 rit. Cadenza

f *sfz* *Segue*

Trumpet 1

No. 10 - Change Of Scene

Allegretto

9

17

25

No. 11 - Sixteen Going On Seventeen

Andante

9

Tranquillo

rit.

19

Moderato

cup mute

27

35

43

55

63

71

Trumpet 1

79 87 95 10

mp *f*

str. mute 107

mf *mf*

Waltz (Viennese) 122

rall. *mf*

130 138 Scherzando

mf

144 open

p *cresc.*

152

f

lunga Presto

ff *ff*

Segue

Trumpet 1

No. 12 - Change Of Scene
(after "Sixteen Going On Seventeen")

Moderato

No. 13 - Incidental (Scene 7)
Trumpet 1 - TACET

Trumpet 1

No. 14 - The Lonely Goatherd

Moderato

2 8 8 8 8 8

43 51 59 67 str. mute p

75 mf

83 91 p f p

99 107 115 123 Animando mp

Trumpet 1

131

139

p *f* *pp* *f* *sfz*

Segue

No. 15 - After "The Lonely Goatherd"

L'istesso tempo

open

ff

2 2

Segue

No. 15a - Gretl's Crossover

("The Lonely Goatherd")

Adagio

Slower

Vivo (in 2)

8

ff

Segue

Trumpet 1

No. 15b - Change of Scene

("The Lonely Goatherd")

Vivo

W.W. cue

ff

W.W. cue

play:

play:

No. 16 - How Can Love Survive?

Moderato

Allegro

cup mute

10 7 21 29 8 6

37 45 53 7

61 69 77 85 5

open

93 101

cup mute

mf

f

p

f

f

p

p poco marc.

Trumpet 1

109

117

p poco marc.

125

f

133

141

p

149

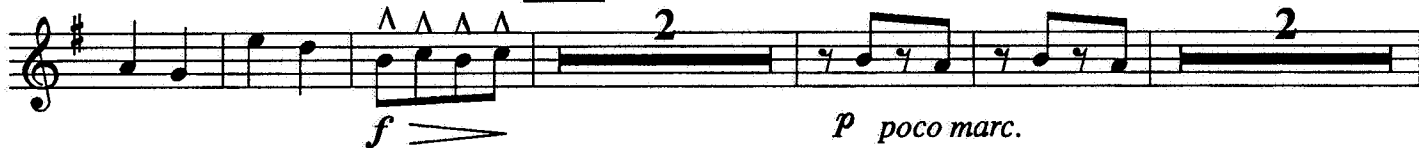

f

p poco marc.

157

165

open

cresc.

mf

ff

Trumpet 1

No. 17 - Reprise: The Sound Of Music

Tranquillo, molto espressivo

25 A tempo
cup mute

33

No. 18 - The Scene Continues
("The Sound Of Music")

L'istesso tempo

33

48

56

Trumpet 1

No. 19 - End Of Scene

open Allegro

f

Segue as 1

No. 20 - The Party Crossover
("My Favorite Things")

Waltz tempo

f

Segue as 1

Trumpet 1

No. 21 - Grand Waltz
(The Party)

Tempo di Valse

No. 22 - Ländler

Commodo

rit.

open

A tempo

Trumpet 1

No. 23 - Fox Trot - Incidental

(The Party)

Trumpet 1 - TACET

No. 23a - Waltz Incidental

(The Party)

Trumpet 1 - TACET

No. 24 - So Long, Farewell

Moderato

5

4

8

voice cue:

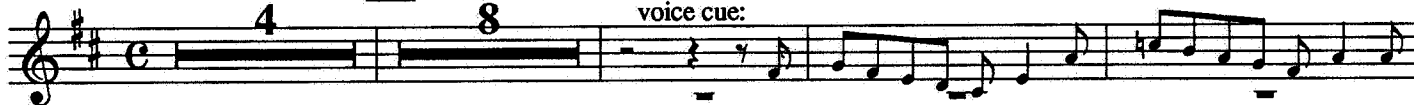

18

Allegro

Tpt. 1:

str. mute

26

voice cue:

34

41

49

6

56

64

6

Trumpet 1

71

83 *Meno mosso*

p Tpt. (muted) *poco rit.* voice cue:

96 *Molto tranquillo* voice cue: 102

3

No. 25 - Maria's Farewell

(End Of Scene)

Trumpet 1 - TACET

No. 26 - Nuns' Processional

Trumpet 1 - TACET (a cappella)

No. 27 - Incidental

Trumpet 1 - TACET

Trumpet 1

No. 28 - Climb Ev'ry Mountain

Tranquillo *poco rit.* A tempo **9** **17** **25** **open**

p cresc.

33 *poco rit.*

mp

A tempo **43** **51** Poco pesante

dim. p pp cresc. f mp

rit. A tempo rit.

cresc.

End Of Act I

Trumpet 1

Trumpet 1
No. 29 - Entr'acte

2 Quasi Maestoso

10

18

26

Agitato ed animato

Vivace

34 Allegretto

42

50

Trumpet 1

58

Vivo, alla breve

74

80 Allegro con brio

88

96

104

108 Allegretto

Trumpet 1

116

Segue as 1

No. 29a - Opening-Act II

124

132

140

148

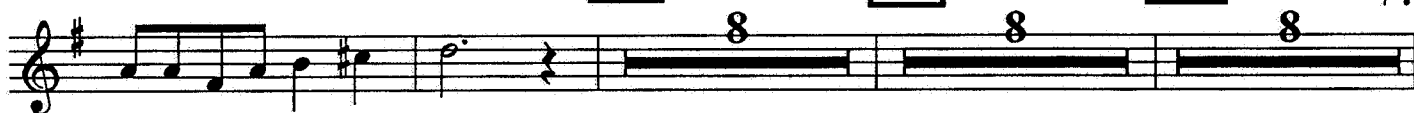

No. 30 - Vocal Incidental for Dialogue

Trumpet 1 - TACET

No. 31 - Incidental (A Cappella)

Trumpet 1 - TACET

Trumpet 1

No. 32 - Reprise: My Favorite Things

9 8 7 8 17 cup mute 27

f *pp*

35 *mf*

43 Animando 5 open

51 *ff*

Trumpet 1
No. 33 - No Way To Stop It

Allegro

3 11 str. mute 19 21 16

2 8 8

37 Slower 45 A tempo 49

6 4

f p

57

65 3 4

p mf p

73 81

5

ff

89

97

105 113 121

6 6 3

mf p

Trumpet 1

133

141

149

157

165

173

Trumpet 1

No. 34 - An Ordinary Couple

Tranquillo **3** **11** **19** *rit.* **27** A tempo

39 Piu mosso **45** Poco rall. **47** A tempo **55** **63**

rit. **71** A tempo **83** **open** **87**

mf *cresc.* *f* **Segue**

No. 35 - Change of Scene
(After "An Ordinary Couple")

L'istesso tempo

1

f *<* *molto espr.* *>* *p* *>* **Segue**

Trumpet 1
No. 36 - Wedding Preparations (I)
(The Postulants' Crossover)

1
Allegro vivace
(leggiero sempre)

9 **17** **29**

solo
mf

41 **str. mute** **49**

mp cantabile

57 **65** **73**

p

81 **89**

97 *Calmando poco a poco*

dim. *p*

105 **113** *Exit*

Segue

No. 36a - Wedding Preparations (II)
(The Bride's Dressing Music)

Trumpet 1 - TACET

Trumpet 1

No. 37 - Change of Scene
(Gaudeamus Domino)

Largo

Segue as 1

No. 37a - Processional

Maestoso

open

30 Piu mosso

Segue as 1

No. 37b - Canticle
(Confitemini Domino)

Piu animato, leggiero

Giubilante

Trumpet 1

40 **45** **Maestoso**

f *allarg.* *Segue*

No. 38 - Change of Scene
("My Favorite Things")

Waltz tempo

f **5** **13**

No. 39 - Homecoming Music

Tumultuoso

f *molto espr.* *(fade)* *pp*

Trumpet 1

No. 40 - Reprise: Sixteen Going On Seventeen
Trumpet 1 - TACET

No.41 - Reprise: Do-Re-Mi

Moderato

Voice cue: (muted)

9

Segue as 1

No. 41a - Change of Scene

17 (open)

31

rit.

Segue
(time)

Trumpet 1

No. 41b - The Concert

41 L'istesso tempo

Voice cue:

53

57

65

73

81

89

99

poco accel.

marcato

Segue

Trumpet 1

No. 42 - Edelweiss

Moderato

4 8 8 8 8

5 13 21 29 37

(optional tacet to end)

p

45

61 2 6

*rit. poco a poco
al fine*

Trumpet 1
No. 43 - Reprise: So Long, Farewell

Moderato 3 10 voices: (*str. mute*)

16 Allegro str. mute 24 voices: *p*

32 39

47 54

62

69 *rall.*

77 *rit.* Slower (*play:*) open *pp* *ff*

Trumpet 1

No.44 - The Scene Continues
(The Awards)

Pomposo

f 3 3 *f* 3 3

f 3 3 *Segue*

No. 44a - Change of Scene

Vivo **1**

f

9

molto rit. **19** *Tranquillo, meno mosso* *Repeat if needed*

f 5 3

Trumpet 1

No. 45 - Incidental

Misterioso (lento)

No. 46 - Finale Ultimo: Climb Ev'ry Mountain

End of Act II
Segue

Trumpet 1

Trumpet 1

No. 47 - Bows and Exit Music

Moderato

Allegro alla marcia

Trumpet 1

69

77

89 Moderato

97

105

113

121

allarg.

THE END