

Musical Program

ACT I

<i>No.</i>	<i>Page</i>	<i>No.</i>	<i>Page</i>
1. Preludium: a. Dixit Dominus	2	15. After The Lonely Goatherd	13
b. Morning Hymn, c. Angelus Bells		15a. Gretl's Crossover: The Lonely Goatherd	13
d. Alleluia		15b. Change of Scene	13
2. The Sound of Music	2	16. How Can Love Survive?	14
3. Interlude	2	17. Reprise: The Sound of Music	15
4. Maria	3	18. The Scene Continues	15
5. The Scene Continues	4	19. End of Scene	16
6. My Favorite Things	4	20. The Party Crossover: My Favorite Things	16
7. The Scene Continues: My Favorite Things	5	21. The Party — <i>Grand Waltz</i>	17
8. The Scene Continues	5	22. — <i>Ländler</i>	17
9. Do-Re-Mi	6	23. — <i>Fox Trot</i> — Incidental	18
9a. Encore: Do-Re-Mi	7	23a. — <i>Waltz</i> — Incidental	18
10. Change of Scene	9	24. So Long, Farewell	18
11. Sixteen Going on Seventeen	9	25. End of Scene — Maria's Farewell	19
12. Change of Scene	11	26. Nuns' Processional: Morning Hymn	19
13. Incidental — Scene 7	11	27. Incidental	19
14. The Lonely Goatherd	12	28. Climb Ev'ry Mountain	19

ACT II

29. Entr'acte	21	38. Change of Scene: My Favorite Things	32
29a. Opening Act II: The Lonely Goatherd	23	39. Homecoming Music: An Ordinary Couple	32
30. Vocal Incidental for Dialogue	23	40. Reprise: Sixteen Going On Seventeen	32
31. Incidental — a cappella: The Sound of Music	23	41. Reprise: Do-Re-Mi	33
32. Reprise: My Favorite Things	24	41a. Change of Scene	33
33. No Way To Stop It	25	41b. The Concert: Do-Re-Mi	33
34. An Ordinary Couple	27	42. — <i>Edelweiss</i>	34
35. Change of Scene	27	43. —Reprise: So Long, Farewell	34
36. Wedding Preparations:		44. —The Awards	35
—I. The Postulants' Crossover	28	44a. Change of Scene	35
36a. —II. The Bride's Dressing Music	28	45. Incidental	36
37. Change of Scene: Gaudeamus Domino	30	46. Finale Ultimo: Climb Ev'ry Mountain	36
37a. Processional	30	47. Bows & Exit Music	38
37b. Canticle: Confitemini Domino	31		

Trombone 2

THE SOUND OF MUSIC

No. 1 - Preludium

- a. Mono Chant - TACET
- b. Morning Hymn - TACET
- c. Angelus Bells - TACET
- d. Alleluia - TACET

No. 2 - The Sound Of Music

Allegretto animato (♩=144)

Tranquillo 16

No. 3 - Interlude

(After "The Sound Of Music")

Poco grandioso

con calore

Copyright ©1959 and 1960 by Richard Rodgers and Oscar Hammerstein II.
Copyright Renewed.

This edition Copyright ©1995 by The Rodgers Family Partnership
and the Estate of Oscar Hammerstein II.

International Copyright Secured.

Williamson Music owner of publication and allied rights throughout the world.
ALL RIGHTS RESERVED.

Trombone 2
No. 4 - Maria

Presto **1** **9** **17** **cup mute** **25** *optional*

p *f* *pp*

opt. **33** **41** **49**

f

57 *opt.* *opt.* **3**

p *f* *pp* *f*

Moderato **70** *colla voce* *In tempo* *Tempo giusto* **78**

100 **108**

rit. *A tempo* *Mosso*

116 *colla voce* *A tempo* **124**

p *mf*

132

p

140 *rit.* *Meno mosso* *rit.* *Poco meno*

pp *mf*

Trombone 2

No. 5 - The Scene Continues
(After "Maria")

Trombone 2 - TACET

No. 6 - My Favorite Things

Con moto

4 8 8 10 8 39 cup mute *f*

8 7 8 6 *mp* *f* *p* *f*

77 81 89 97 4 8 8 10

107 115 125 133 137 8 7 8 6 *f* *mp*

151 159 8 6 *f* *p* *f*

open 167 *f* *p* *f* *sfz*

Trombone 2

No. 7 - The Scene Continues
("My Favorite Things")

Poco meno mosso (sadly)

No. 8 - The Scene Continues

Trombone 2 - TACET

Trombone 2

No. 9 - Do-Re-Mi

Moderato 5 13 21 29 Cl. 2 cue:

G.P. 38 Moderato 46 54

62 70 78 86 cup mute

p

94

100 108 116 open

mf

124

132

ff

Trombone 2

No. 9a - Do-Re-Mi Encore

(On Stage)

1 Allegretto **9**

17

25

33

7

41

8

49

cup mute

6

ff

57

Animato

65

pp

73

81

89

3

Trombone 2

97 8 105 open 109

117

125 Tempo di Marcia

f marcato cresc. *mf*

133

141 Tempo I

p

157 rit. Cadenza

f *sfz* Segue

Trombone 2

No. 10 - Change Of Scene

Allegretto

9

17

25

rit.

No. 11 - Sixteen Going On Seventeen

Andante

9

Tranquillo

rit.

19

Moderato

27

35

43

55

63

(senza sord.)

71

cup mute

79

87

95

open

107

Trombone 2

No. 12 - Change Of Scene

(after "Sixteen Going On Seventeen")

Moderato

f

rit.

2

No. 13 - Incidental (Scene 7)

Trombone 2 - TACET

Trombone 2
No. 14 - The Lonely Goatherd

Moderato

2 8 11 8 19 8 27 8 35 8

43 8 51 8 59 8 67 7 (open) 75 7

f

str. mute 83 91 7

mf *p* *f*

99 8 107 8 115 7

f *f*

123 Animando 131

4 3

p

139

f *pp*

f *sfz* Segue

Trombone 2

No. 15 - After "The Lonely Goatherd"

L'istesso tempo

15

open

ff

Segue

No. 15a - Gretl's Crossover
("The Lonely Goatherd")

Adagio

8

Slower

Vivo (in 2)

ff

Segue

No. 15b - Change of Scene
("The Lonely Goatherd")

Vivo

7

ff

Trombone 2

No. 16 - How Can Love Survive?

Moderato 11 cup mute Allegro 21 29

10 7 8 6

mf

37 45 53

mf *p*

61 69 77

7 8 6

f *p*

85 open 93

8

f

101 109 cup mute

8 6

117 125 133

8 6 7

p

141 149 157 165 open

7 8 8 5

f *mf*

ff

No. 17 - Reprise: The Sound Of Music

Tranquillo, molto espressivo

9 17

25 A tempo

cup mute

mp

33

p Segue

No. 18 - The Scene Continues ("The Sound Of Music")

L'istesso tempo

9 17 25 7

cup mute

33

p < f dim. pp

41 4 6

48 Gaily

str. mute (opt. tacet)

poco a poco cresc. e accel.

pp

56

(opt. play)

(pp)

Trombone 2

No. 19 - End Of Scene

Allegro

open

Segue as 1

No. 20 - The Party Crossover
("My Favorite Things")

Waltz tempo

Segue as 1

Trombone 2

No. 21 - Grand Waltz
(The Party)

Tempo di Valse

No. 22 - Ländler

Commodo

rit.

open

A tempo

57 Poco piu animato

Trombone 2

No. 23 - Fox Trot Incidental
(The Party)

Trombone 2 - TACET

No. 23a - Waltz Incidental
(The Party)

Trombone 2 - TACET

No. 24 - So Long, Farewell

Moderato 5 13 18 Allegro 26 8 34 7 41 8

49 7 56 8 64 7 71 12 83 10 Meno mosso
(open)

96 Molto tranquillo 102 4 11

Trombone 2

No. 25 - Maria's Farewell

(End Of Scene)

Trombone 2 - TACET

No. 26 - Nuns' Processional

(Morning Hymn)

Trombone 2 - TACET (a cappella)

No. 27 - Incidental

Trombone 2 - TACET

No. 28 - Climb Ev'ry Mountain

Tranquillo 5 *poco rit.* 2 8 8 6 *p cresc.*

33 *mp* *poco rit.*

A tempo 43 6 51 *Poco pesante*

dim. *pp cresc.* *f* *mp*

rit. A tempo *rit.*

cresc. *End of Act I*

Trombone 2

Trombone 2

No. 29 - Entr'acte

2 Quasi Maestoso

Agitato ed animato

Vivace

34 Allegretto

50

58

Trombone 2

Vivo, alla breve

dim. f

74

mp ff dim.

80 Allegro con brio

p ff

88

96

sfz

104

rit.

108 Allegretto

f

116

Segue as 1

Trombone 2

No. 29a - Opening-Act II

124 132 140 148

f *pp*

No. 30 - Vocal Incidental for Dialogue
Trombone 2 - TACET

No. 31 - Incidental (A Cappella)
("The Sound Of Music")

Trombone 2 - TACET

Trombone 2

No. 32 - Reprise: My Favorite Things

8 9 7 17 cup mute 8 7

f *p*

35

mf

43 Animando open 51

ff

Trombone 2
No. 33 - No Way To Stop It

Allegro

3 **str. mute** 11
Trb. I cue:

2 8

19 **play: (str. mute)** 21 37 **Slower**

45 **A tempo** 49 57

65 73

81

89

97 105

113 121

6 10

p

f

mp

mf

ff

p

Trombone 2

133

141

149

157

165

173

Trombone 2
No. 34 - An Ordinary Couple

Tranquillo 3 11 19 rit. 27 A tempo 12

2 8 8 6 2 12

39 Piu mosso 45 Poco rall. 47 A tempo 55 63 rit. 2

6 2 8 8 6 2

71 A tempo open 83 87

10 3

pp *mf cresc.* *f*

Segue

No. 35 - Change of Scene
(After "An Ordinary Couple")

L'istesso tempo

I

f *molto espr.* *p*

Segue

Trombone 2

No. 36 - Wedding Preparations (I)
(The Postulants' Crossover)

1
Allegro vivace
(leggiero sempre)

9 8 **17** 12 **29** 12 **41** 8

49
str. mute **57**

mp cantabile

65 8 **73** 8

81 **89**

p *p*

97 **105** **113** Exit

dim. 8 8 6 *Segue*

No. 36a - Wedding Preparations (II)
(The Bride's Dressing Music)

Trombone 2 - TACET

Trombone 2

Trombone 2

No. 37 - Change of Scene
(Gaudeamus Domino)

Largo

5

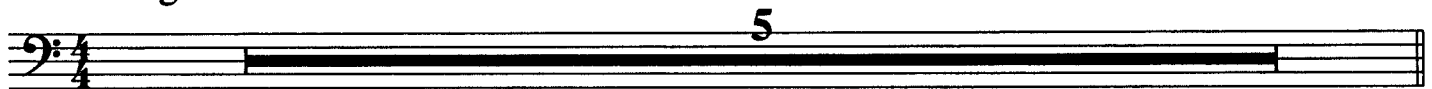

Segue as 1

No. 37a - Processional

Maestoso

10

18

26

rit.

30

Piu mosso

Segue as 1

Trombone 2

No. 37b - Canticle
(Confitemini Domino)

Piu animato, leggiero

Trombone 2

No. 38 - Change of Scene
("My Favorite Things")

Waltz tempo

f

5 8 13 8

No. 39 - Homecoming Music

Tumultuoso

f *molto espr.*

pp

(fade)

No. 40 - Reprise: Sixteen Going On Seventeen
Trombone 2 - TACET

Trombone 2

No.41 - Reprise: Do-Re-Mi

Moderato

8 9 7

Segue as 1

No. 41a - Change of Scene

17

ff

31

Segue

No. 41b - The Concert

41

L'istesso tempo

53

57

65

12 4 8 8

73

81

89

8 8

99

poco accel.

marcato

Segue

Trombone 2

No. 42 - Edelweiss

Moderato

4 5 8 13 8 21 8 29 8 37 cup mute

pp

45

61 rit. poco a poco al fine 8 2 6

No. 43 - Reprise: So Long, Farewell

Moderato

2 3 7 10 6 16 Allegro 8 24 15

39 8 47 7 54 15 69 6

rall. 2 77 4 rit. Slower (open) pp ff

Trombone 2

No.44 - The Scene Continues
(The Awards)

Pomposo

f *f* *Segue*

No. 44a - Change of Scene

Vivo

1

f

9

molto rit.

sf

19

Tranquillo, meno mosso

Repeat if needed

3

No. 45 - Incidental

Misterioso (lento)

Segue

No. 46 - Finale Ultimo: Climb Ev'ry Mountain

Moderato

pp cresc. sempre

17

cresc.

f

allarg.

Pesante

ff

ff marcato

sfz

End of Act II
Segue

Trombone 2

Trombone 2

No. 47 - Bows and Exit Music

Moderato

mf

9

17
(optional tacet)

play: **25**

33
f

41

Allegro alla marcia

1. 2.
f

Trombone 2

53

61

69

77

89 Moderato

mf

97

105

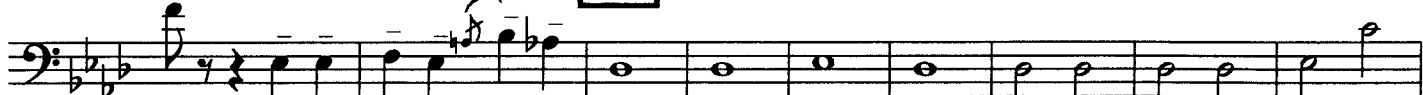

113

< f

p sub.

121 allarg.

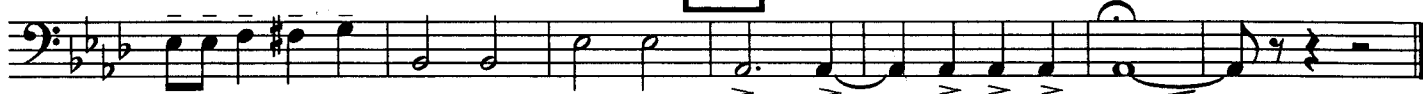

ff

THE END