

Musical Program

ACT I

No.	Page	No.	Page
1. Preludium: a. Dixit Dominus	2	15. After The Lonely Goatherd	18
b. Morning Hymn, c. Angelus Bells		15a. Gretl's Crossover: The Lonely Goatherd	18
d. Alleluia		15b. Change of Scene	18
2. The Sound of Music	2	16. How Can Love Survive?	19
3. Interlude	3	17. Reprise: The Sound of Music	21
4. Maria	4	18. The Scene Continues	21
5. The Scene Continues	5	19. End of Scene	22
6. My Favorite Things	6	20. The Party Crossover: My Favorite Things	22
7. The Scene Continues: My Favorite Things	7	21. The Party — <i>Grand Waltz</i>	23
8. The Scene Continues	9	22. — <i>Ländler</i>	24
9. Do-Re-Mi	9	23. — <i>Fox Trot</i> — Incidental	25
9a. Encore: Do-Re-Mi	11	23a. — <i>Waltz</i> — Incidental	25
10. Change of Scene	13	24. So Long, Farewell	26
11. Sixteen Going on Seventeen	13	25. End of Scene — Maria's Farewell	26
12. Change of Scene	15	26. Nuns' Processional: Morning Hymn	26
13. Incidental — Scene 7	15	27. Incidental	26
14. The Lonely Goatherd	16	28. Climb Ev'ry Mountain	27

ACT II

29. Entr'acte	29	38. Change of Scene: My Favorite Things	40
29a. Opening Act II: The Lonely Goatherd	31	39. Homecoming Music: An Ordinary Couple	40
30. Vocal Incidental for Dialogue	32	40. Reprise: Sixteen Going On Seventeen	41
31. Incidental — a cappella: The Sound of Music	32	41. Reprise: Do-Re-Mi	42
32. Reprise: My Favorite Things	33	41a. Change of Scene	42
33. No Way To Stop It	34	41b. The Concert: Do-Re-Mi	42
34. An Ordinary Couple	36	42. — <i>Edelweiss</i>	43
35. Change of Scene	37	43. —Reprise: So Long, Farewell	44
36. Wedding Preparations:		44. —The Awards	44
—I. The Postulants' Crossover	37	44a. Change of Scene	45
36a. —II. The Bride's Dressing Music	38	45. Incidental	45
37. Change of Scene: Gaudeamus Domino	39	46. Finale Ultimo: Climb Ev'ry Mountain	46
37a. Processional	39	47. Bows & Exit Music	48
37b. Canticle: Confitemini Domino	39		

Oboe (E.H.)

THE SOUND OF MUSIC

No. 1 - Preludium

- a. Mono Chant - TACET
- b. Morning Hymn - TACET
- c. Angelus Bells - TACET
- d. Alleluia - TACET

No. 2 - The Sound Of Music

Allegretto animato (♩=144)

ENGLISH HORN

Tranquillo

16

26

Con espressione

34

42

50

Copyright ©1959 and 1960 by Richard Rodgers and Oscar Hammerstein II.

Copyright Renewed.

This edition Copyright ©1995 by The Rodgers Family Partnership and the Estate of Oscar Hammerstein II.

International Copyright Secured.

Williamson Music owner of publication and allied rights throughout the world.

ALL RIGHTS RESERVED.

Oboe (E.H.)

58

<f> p

66

colla voce

Segue

No. 3 - Interlude

(After "The Sound Of Music")

ENGLISH HORN

Poco grandioso *con calore*

ff *mf*

11 Religioso

p

rit. *dim.* (to Ob.)

Oboe (E.H.)

No. 4 - Maria

OBOE

Presto

1

9

17

25

33

41

49

57

Moderato

colla voce

In tempo

70

Tempo giusto

78

Oboe (E.H.)

100

108

116

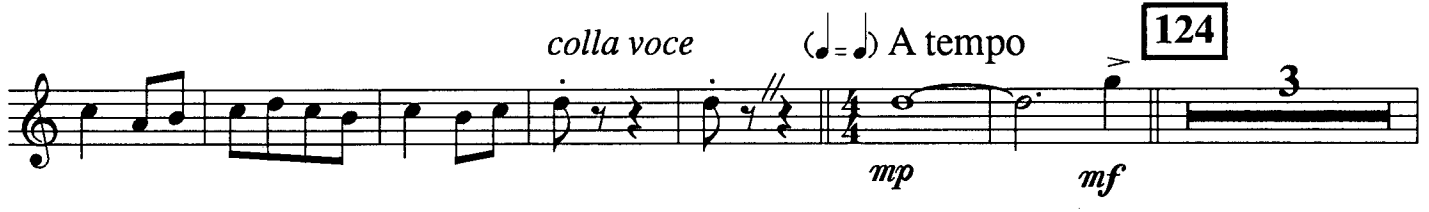

124

132

140

No. 5 - The Scene Continues

(after "Maria")

Oboe - TACET

Oboe (E.H.)

No. 6 - My Favorite Things

Con moto

(Oboe)

13 21 31

mp

39 49

f *p*

57 65

mf

77

f *p* *f* *mp*

81 89 97

p

107

p

115

p

125

p

Oboe (E.H.)

133

137

mf

151

f *p* *f* *mf*

159

f

167

p *f* *sfz* (to Eng. Hn.)

No. 7 - The Scene Continues

("My Favorite Things")

Poco meno mosso (sadly)

21

12 13 4 ENGLISH HORN *poco accel.* *mp* *f*

29

pp

2

Oboe (E.H.)

39

pp

47

55

mf

63

f

73

Piu largo (dolce)

Piu mosso, animato

p *f* 3

dim. (to Oboe) *poco rit.*

Oboe (E.H.)

No. 8 - The Scene Continues

Poco lento (timidly) 9
OBOE

pp espr.

17 25

No. 9 - Do-Re-Mi

Moderato 5 13 21 (Oboe)

p

29 38 Moderato 46 54 G.P.

Oboe (E.H.)

62 70

8 2 2

78

2 2

86

94 100

8

108 116

6 *pp cresc.* *mf*

124

132

f *tr* *ff*

Oboe (E.H.)

No. 9a - Do-Re-Mi Encore

(On Stage)

1 Allegretto **9** **17** **25**

33 **41** (Oboe) **49**

mp

57 Animato *pp*

65

73

81 **89**

97 *mp*

105 **4**

Oboe (E.H.)

109

117

125 Tempo di Marcia

133

141 Tempo I

cresc.

157

rit.

Cadenza

Oboe (E.H.)

No. 10 - Change Of Scene

(Oboe) Allegretto

9

17

25

No. 11 - Sixteen Going On Seventeen

Andante

9 Tranquillo

rit.

19 Moderato

ENGLISH HORN

27

35

43

Oboe (E.H.)

55

pp *p*

63

p *f*

71 79

pp *pp*

87 95

pp *f*

solo *(to Oboe)*

p *pp*

107

OBOE *rall.*

mf

Waltz (Viennese) 122

mf

130

mf

Oboe (E.H.)

138 Scherzando

144

152

lunga Presto

No. 12 - Change Of Scene
(after "Sixteen Going On Seventeen")

Moderato
(Oboe)

No. 13 - Incidental (Scene 7)
Oboe - TACET

Oboe (E.H.)

No. 14 - The Lonely Goatherd

Moderato

(Oboe)

mf

p

8

8

11

19

27

8

35

43

8

p

51

2

p

2

59

2

2

67

75

mf

83

p

Oboe (E.H.)

91 *tr*
f *p*

99 107 115
8 8 6

123 Animando
mp

131
p

139
f *pp*

sfz

Segue

Oboe (E.H.)

No. 15 - After "The Lonely Goatherd"

L'istesso tempo
(Oboe)
ff

Segue

No. 15a - Gretl's Crossover
("The Lonely Goatherd")

Adagio *Slower* *Vivo (in 2)*
(Oboe)
p *ff* *Segue*

No. 15b - Change of Scene
("The Lonely Goatherd")

Vivo
(Oboe)
ff

(to Eng. Hn.)

Oboe (E.H.)

No. 16 - How Can Love Survive?

Moderato **11** ENGLISH HORN Allegro **21** **29**

10 7 8 8 37 45 53 61 69 77 85 93 101 109

mf *p* *f* *p* *f* *p*

Oboe (E.H.)

117 125

p

133 141

f *p*

149

f *p*

157

4

165

cresc. *mp*

mf *ff*

Oboe (E.H.)

No. 17 - Reprise: The Sound Of Music

Tranquillo, molto espressivo

8 9 8 17 5 ENGLISH HORN

p *rit.* *ten.*

25 A tempo

p

33

dim. *Segue*

No. 18 - The Scene Continues

("The Sound Of Music")

L'istesso tempo

8 9 8 17 8 25 7 ENGLISH HORN

p

33

4 41

mf *mf* *pp*

48 Gaily

poco a poco cresc. e accel.

2

pp

56

(to Oboe)

Oboe (E.H.)

No. 19 - End Of Scene

OBOE Allegro

f

Segue as 1

No. 20 - The Party Crossover
("My Favorite Things")

Waltz tempo
(Oboe)

f

p cresc.

Segue as 1

Oboe (E.H.)

No. 21 - Grand Waltz
(The Party)

Tempo di Valse
(Oboe)

Oboe (E.H.)
No. 22 - Ländler

Commodo *rit.* A tempo

6 1. 2. (Oboe) 7 3 f

16 Amabile

p

1 2. **25**

33

41

49

57 Poco piu animato

f

Oboe (E.H.)

65 Tempo Primo

81

p

pp

rit.

No. 23 - Fox Trot - Incidental
(The Party)

Oboe - TACET

No. 23a - Waltz Incidental
(The Party)

Oboe - TACET

Oboe (E.H.)

No. 24 - So Long, Farewell

Moderato **5** **11** (Oboe) **18** Allegro *mf*

26 **34** **41** **49**

56 **64** **71** *poco rit.* **83** Meno mosso *p*

96 Molto tranquillo **102** *solo* *mp dolce*

No. 25 - Maria's Farewell
(End of Scene)

Oboe - TACET

No. 26 - Nuns' Processional
(Morning Hymn)

Oboe - TACET

No. 27 - Incidental
Oboe - TACET

Oboe (E.H.)

No. 28 - Climb Ev'ry Mountain

Tranquillo *poco rit.* A tempo (Oboe) **9**

p mp

17

25 *poco a poco cresc.*

33 *piu cresc. mp*

poco rit. A tempo *dim.*

43 *p pp*

51 Poco pesante *cresc. f mp*

rit. A tempo *rit.*

cresc. **>** End of Act I

Oboe (E.H.)

Oboe (E.H.)

No. 29 - Entr'acte

(Oboe) *tr* **2** Quasi Maestoso

ffpp *ff* *f* *mf*

10

mf

tr *p*

18 **26** Agitato ed animato

tr *tr* *f*

Vivace

f

Oboe (E.H.)

34 Allegretto

42

50

58

Vivo, alla breve

74

80 Allegro con brio

Oboe (E.H.)

88

96

104

108

Allegretto

116

Segue as 1

No. 29a - Opening-Act II

124

(Oboe)

132

Oboe (E.H.)

No. 30 - Vocal Incidental for Dialogue
Oboe - TACET

No. 31 - Incidental (a cappella)
Oboe - TACET

No. 32 - Reprise: My Favorite Things

9 17 (Oboe) 27

f *pp*

35

mf

43 Animando

Animando

51

ff

Oboe (E.H.)
No. 33 - No Way To Stop It

Allegro

2 3 8 11 8 19 (Oboe)

mp

21

37 Slower 45 A tempo 49

6 4 8

f

57 65

2 *mp* *p*

73

p

81

ff

Oboe (E.H.)

89 97

mp

105

pp

113

p

121

ff

133 141 149

mp ff mf

157

ff

165

ff f

173

ff

ff

Oboe (E.H.)

No. 34 - An Ordinary Couple

Tranquillo

3 ENGLISH HORN **11** **19**

pp *p*

rit. (voice)

27 A tempo *p*

39 Piu mosso **45** Poco rall. **47** A tempo **55**

p *p*

63 *rit.* (voice)

71 A tempo *pp*

83

87 *mf* *cresc.* *f* (to Oboe)

Segue

Oboe (E.H.)

No. 35 - Change of Scene

(After "An Ordinary Couple")

L'istesso tempo

OBOE **1**

f *p* *Segue*

No. 36 - Wedding Preparations (I)

(The Postulants' Crossover)

1
Allegro vivace (*leggiero sempre*)
(Oboe) **9** **8**

mf *f* *mp*

Oboe (E.H.)

65 3

73 81 7 p cantabile

89

97 Calmando poco a poco 3 dim.

105 3 p

113 Exit 6 Segue

No. 36a - Wedding Preparations (II)
(The Bride's Dressing Music)

9 Molto tranquillo e delicatamente poco rit. p

A tempo 21 10

Oboe (E.H.)

No. 37 - Change of Scene
(Gaudeamus Domino)

Largo

5

Segue as 1

Maestoso

No. 37a - Processional

f **10** (tacet - 18 bars)

mp

18

play: rit.

30 Piu mosso

f

rit.

No. 37b - Canticle
(Confitemini Domino)

Segue as 1

Piu animato, leggiero

mf

10

12

8

rit.

Oboe (E.H.)

22 Giubilante **40** **45** Maestoso

f *allarg.* *Segue*

No. 38 - Change of Scene
("My Favorite Things")

Waltz tempo
(Oboe)

f **5** **13**

No. 39 - Homecoming Music

Tumultuoso
(Oboe)

f *fade* (to Eng. Hn.)

pp

Oboe (E.H.)

No.41 - Reprise: Do-Re-Mi

Moderato

9

Segue as 1

No. 41a - Change of Scene

17

OBOE

31

Segue

No. 41b - The Concert

41

L'istesso tempo

Voice cue:

53

(Oboe)

57

Oboe (E.H.)

65

f

73

81

Voice cue:

p

89

ff

99

poco accel.

marcato

Segue

No. 42 - Edelweiss

Moderato

(Oboe) optional tacet-4 bars

5 13 21 29

8 8 8 8

pp

37 45 61

8 16 2 4

rit. poco a poco

al fine

(play if no 2nd Flt.)

pp

Oboe (E.H.)

No. 43 - Reprise: So Long, Farewell

Moderato **3** **10** (Oboe) **16** Allegro

mf

rall. *solo mp dolce*

rit. *Slower* *ff*

No.44 - The Scene Continues
(The Awards)

Pomposo (Oboe)

f *f* *f* *Segue*

Oboe (E.H.)

No. 44a - Change of Scene

Vivo (Oboe) **1**

f

9

sf

molto rit.

19 *Tranquillo, meno mosso* *Repeat if needed*

3

No. 45 - Incidental

(Oboe - TACET)
Misterioso (lento)

5

4

Segue

Oboe (E.H.)

No. 46 - Finale Ultimo: Climb Ev'ry Mountain

Moderato

(Oboe) **9**

pp *cresc. sempre*

17

cresc. *f*

allarg. *ff*

Pesante

ff *marcato* *sfz*

End of Act II
Segue

No. 47 - Bows and Exit Music

Moderato

(Oboe) 9

mf

17

25

33

f

41

Allegro alla marcia

2.

53

61

69

Oboe (E.H.)

77

3

89 Moderato

mf

97

105

113

gliss.

f *p sub.*

121

allarg.

ff

THE END