

## Musical Program

## ACT I

No.	Page	No.	Page
1. Preludium: a. Dixit Dominus . . . . .	2	15. After The Lonely Goatherd . . . . .	15
b. Morning Hymn, c. Angelus Bells . . . . .		15a. Gretl's Crossover: The Lonely Goatherd . . . . .	15
d. Alleluia . . . . .		15b. Change of Scene . . . . .	15
2. The Sound of Music . . . . .	2	16. How Can Love Survive? . . . . .	16
3. Interlude . . . . .	3	17. Reprise: The Sound of Music . . . . .	18
4. Maria . . . . .	3	18. The Scene Continues . . . . .	18
5. The Scene Continues . . . . .	4	19. End of Scene . . . . .	19
6. My Favorite Things . . . . .	5	20. The Party Crossover: My Favorite Things . . . . .	19
7. The Scene Continues: My Favorite Things . . . . .	6	21. The Party — <i>Grand Waltz</i> . . . . .	20
8. The Scene Continues . . . . .	6	22. — <i>Ländler</i> . . . . .	20
9. Do-Re-Mi . . . . .	7	23. — <i>Fox Trot</i> — Incidental . . . . .	21
9a. Encore: Do-Re-Mi . . . . .	8	23a. — <i>Waltz</i> — Incidental . . . . .	21
10. Change of Scene . . . . .	9	24. So Long, Farewell . . . . .	22
11. Sixteen Going on Seventeen . . . . .	10	25. End of Scene — Maria's Farewell . . . . .	22
12. Change of Scene . . . . .	12	26. Nuns' Processional: Morning Hymn . . . . .	22
13. Incidental — Scene 7 . . . . .	12	27. Incidental . . . . .	22
14. The Lonely Goatherd . . . . .	13	28. Climb Ev'ry Mountain . . . . .	23

## ACT II

29. Entr'acte . . . . .	25	38. Change of Scene: My Favorite Things . . . . .	35
29a. Opening Act II: The Lonely Goatherd . . . . .	27	39. Homecoming Music: An Ordinary Couple . . . . .	35
30. Vocal Incidental for Dialogue . . . . .	28	40. Reprise: Sixteen Going On Seventeen . . . . .	36
31. Incidental — a cappella: The Sound of Music . . . . .	28	41. Reprise: Do-Re-Mi . . . . .	36
32. Reprise: My Favorite Things . . . . .	28	41a. Change of Scene . . . . .	36
33. No Way To Stop It . . . . .	29	41b. The Concert: Do-Re-Mi . . . . .	36
34. An Ordinary Couple . . . . .	31	42. — <i>Edelweiss</i> . . . . .	37
35. Change of Scene . . . . .	32	43. — <i>Reprise: So Long, Farewell</i> . . . . .	38
36. Wedding Preparations:		44. — <i>The Awards</i> . . . . .	38
—I. The Postulants' Crossover . . . . .	32	44a. Change of Scene . . . . .	39
36a. —II. The Bride's Dressing Music . . . . .	33	45. Incidental . . . . .	39
37. Change of Scene: Gaudeamus Domino . . . . .	33	46. Finale Ultimo: Climb Ev'ry Mountain . . . . .	40
37a. Processional . . . . .	34	47. Bows & Exit Music . . . . .	40
37b. Cantic: Confitemini Domino . . . . .	34		

Horn 2

# THE SOUND OF MUSIC

## No. 1 - Preludium

- a. Mono Chant - TACET
- b. Morning Hymn - TACET
- c. Angelus Bells - TACET
- d. Alleluia - TACET

## No. 2 - The Sound Of Music

Allegretto animato (♩=144)

Tranquillo 16

*mf* *dim.* >

26 *Con espressione* 34

*pp* > *pp* < >

42 8 50 7 58 7 66

< *f* > *pp*

*colla voce*

*Segue*

Copyright ©1959 and 1960 by Richard Rodgers and Oscar Hammerstein II.  
Copyright Renewed.  
This edition Copyright ©1995 by The Rodgers Family Partnership  
and the Estate of Oscar Hammerstein II.  
International Copyright Secured.  
Williamson Music owner of publication and allied rights throughout the world.  
ALL RIGHTS RESERVED.

Horn 2

No. 3 - Interlude  
(After "The Sound Of Music")

Poco grandioso *con calore*

ff *mf*

**11** Religioso

*p*

*rit.*

No. 4 - Maria

Presto **1** **9** **17** **25**

*p* *f*

**33** **41** **49** **57**

*p* *f*

Moderato *colla voce* In tempo **70** Tempo giusto **78**

*p*

Horn 2

No. 5 - The Scene Continues

(after "Maria")

Horn 2 - TACET

Horn 2

No. 6 - My Favorite Things

Con moto

4 8 8 10 8 10

8 8

49 57 65

77 81

4 8

89 97 107 115 125 133

8 10 8 10 8 8

137

151 159 167

8

sfz

Horn 2

No. 7 - The Scene Continues  
("My Favorite Things")

Poco meno mosso (sadly)

No. 8 - The Scene Continues  
Horn 2 - TACET

Horn 2

No. 9 - Do-Re-Mi

Moderato 5 13 21 29 G.P.

38 Moderato 46 54 62

70

78

86 94 100 108

116

*pp cresc.* *mf*

124

132

*ff*

Horn 2

No. 9a - Do-Re-Mi Encore

(On Stage)

1 Allegretto 9 17 25

7 8 8 8 8

33 41 49 57 Animato

7 8 6 *ff* *pp*

65

73

81

89

97 105 109 117

3 8 4 8 4

125 Tempo di Marcia

*f* *cresc.* *mf*

Horn 2

133

141

Tempo I

8

157

rit.

Cadenza

No. 10 - Change Of Scene

Allegretto

9

17

25

rit.

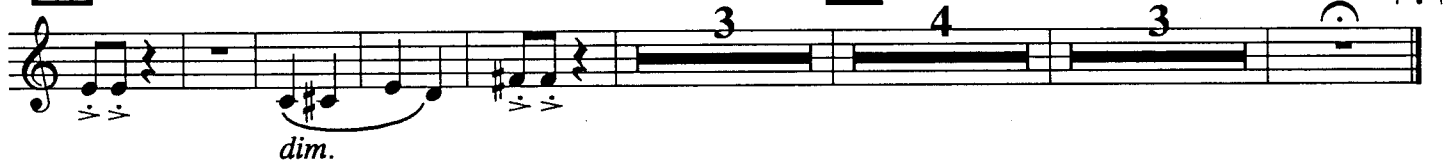

Horn 2

No. 11 - Sixteen Going On Seventeen

Andante 9 Tranquillo *rit.* 19 Moderato 27

8 9 19 27 35 43 55 63 71 79 87 95 107

*p* *mf* *p* *f* *p* *p cresc.* *f* *p* *mp* *p* *pp* *f* *p* *rall.*

Horn 2

Waltz (Viennese)

122

138 Scherzando

144

152

lunga Presto

Horn 2

**No. 12 - Change Of Scene**  
(after "Sixteen Going On Seventeen")

Moderato

*f*

*dim.*

*rit.*

**No. 13 - Incidental (Scene 7)**

**Horn 2 - TACET**

Horn 2

No. 14 - The Lonely Goatherd

Moderato

11

19

27

35

43

51

59

67

Horn 2

75

mf

83

p

f

91

99

p

107

115

f

mf

123 Animando

mp

131

p

139

pp

f

sfz

Segue

Horn 2

No. 15 - After "The Lonely Goatherd"

L'istesso tempo

*Segue*

No. 15a - Gretl's Crossover

("The Lonely Goatherd")

Adagio

Slower

Vivo (in 2)

*Segue*

No. 15b - Change of Scene

("The Lonely Goatherd")

Vivo

Horn 2

No. 16 - How Can Love Survive?

Moderato 10 11 7 21 29 21 29

Allegro 2 8 8

37 45 53 61

69 77 85

93

101

109

117

125

*p*

*f*

*p*

*f*

*p*

*p*

Horn 2

133 141

*p* *p*

149

*f* *p*

157

165

*cresc.* *mp*

*mf* *ff*

Horn 2

No. 17 - Reprise: The Sound Of Music

Tranquillo, molto espressivo

No. 18 - The Scene Continues

("The Sound Of Music")

L'istesso tempo

Horn 2

No. 19 - End Of Scene

Allegro

Segue as 1

No. 20 - The Party Crossover  
("My Favorite Things")

Waltz tempo

Horn 2

85 93

8 4

*cresc.*

*Segue as 1*

No. 21 - Grand Waltz  
(The Party)

Tempo di Valse

*f*

9 17

No. 22 - Ländler

Commodo

*rit.*

A tempo

6 1. 2.

16 Amabile 7 1 2 25 33 41

49 57 Poco piu animato

65 Tempo Primo 81

16 6 2

*f*

*rit.*

Horn 2

No. 23 - Fox Trot - Incidental

(The Party)

Horn 2 - TACET

No. 23a - Waltz Incidental

(The Party)

Tempo di Valse

Horn 2

No. 24 - So Long, Farewell

Moderato  
*muted (thin)*

*pp*

**18** Allegro **26** **34** **41**

**49** **56** **64** **71** **83** Meno mosso  
*open sost.*

*pp* *ppp*

*p*

**96** Molto tranquillo **102**

*mf*

No. 25 - Maria's Farewell

(End of Scene)

Horn 2 - TACET

No. 26 - Nuns' Processional

(Morning Hymn)

Horn 2 - TACET (a cappella)

No. 27 - Incidental

Horn 2 - TACET

Horn 2

No. 28 - Climb Ev'ry Mountain

Tranquillo *poco rit.* A tempo **9**

**17**

**25** *poco a poco cresc.*

**33** *mp* *piu cresc.*

*poco rit.* A tempo **43** *dim.* *p*

**51** Poco pesante *pp* *pp cresc.* *f*

*rit.*

*mp* *cresc.*

A tempo *rit.* *sfz*

End of Act I

Horn 2  
No. 29 - Entr'acte

**2** Quasi Maestoso

**10**

**18**

**26**

Agitato ed animato

Vivace

**34** Allegretto

Horn 2

42

50

58

Vivo, alla breve

74

80

Allegro con brio

88

Horn 2

96

104

*rit.*

108

*Allegretto*

116

*Segue as 1*

No. 29a - Opening-Act II

124

132

140

148

Horn 2

No. 30 - Vocal Incidental for Dialogue

Horn 2 - TACET

No. 31 - Incidental (A Cappella)

("The Sound Of Music")

Horn 2 - TACET

No. 32 - Reprise: My Favorite Things

8 9 7 17 10 27 8 35

mf

43 Animando 51

ff

Horn 2

No. 33 - No Way To Stop It

Allegro

3 11

2 8 muted

p

19 21

4 open (sempre stacc.)

f > p

37 Slower 45 A tempo 49

6 4 8

f

57 65

2 p mp

73

p

81

89

8

Horn 2

97 105

*mp* *p*

113

121

*muted* *p*

133 141

*open* *f*

133 141

149

*ff* *mf*

157

165 173

*ff* *f* *ff*

Horn 2

No. 34 - An Ordinary Couple

Tranquillo

3 11 19

2 8 7 4

*pp*

*rit.*

27 A tempo 7

39 Piu mosso 6

45 *Poco rall.* 47 A tempo 55 63

2 8 8 4

*pp*

*rit.*

71 A tempo 10

*pp*

83 87

3

*mf cresc.* *f*

Segue

Horn 2

No. 35 - Change of Scene  
(After "An Ordinary Couple")

L'istesso tempo

1

*f* < *molto espr.*

*p* > *Segue*

No. 36 - Wedding Preparations (I)  
(The Postulants' Crossover)

1

Allegro vivace  
(*leggiere sempre*)

9 17 29 41 49 57 65 73 81 89 97 105 113 Exit

*mf*

*f*

*mp*

*p*

*dim.*

*Segue*

*soli*

*Calmando poco a poco*

Horn 2

**No. 36a - Wedding Preparations (II)**  
(The Bride's Dressing Music)

**Horn 2 - TACET**

**No. 37 - Change of Scene**  
(Gaudeamus Domino)

Largo

5

*Segue as 1*

Horn 2

No. 37a - Processional

Maestoso

10

18

3

26

30

Piu mosso

Segue as 1

No. 37b - Canticle  
(Confitemini Domino)

Piu animato, leggiero

12

10

8

rit.

22

Giubilante

40

18

5

Horn 2

**45** Maestoso

*f*

*allarg.*

*Segue*

**No. 38 - Change of Scene**  
("My Favorite Things")

Waltz tempo

*f*

**5**

**13**

8

8

**No. 39 - Homecoming Music**

Tumultuoso

*f* *molto espr.*

*pp*

*(fade)*

Horn 2

No. 40 - Reprise: Sixteen Going On Seventeen

Horn 2 - TACET

No.41 - Reprise: Do-Re-Mi

Moderato

9

Segue as 1

No. 41a - Change of Scene

17

31

rit.

Segue

No. 41b - The Concert

41

L'istesso tempo

53

57

65

73

Voice cue:

Horn 2

No. 43 - Reprise: So Long, Farewell

Moderato  
*muted (thin)*

3

10 16 Allegro 24 39 47 54

6 8 15 8 7 15

69 77

rall. rit. Slower open

pp < ff

No.44 - The Scene Continues  
(The Awards)

Pomposo

3 3 3 3

f f

Segue

Horn 2

No. 44a - Change of Scene

Vivo **1**

**9**

**19** *Tranquillo, meno mosso* *Repeat if needed*

*molto rit.*

3

*sf*

No. 45 - Incidental

(Horn 2 - TACET)  
Misterioso (lento)

5

4

*Segue*

Horn 2

No. 46 - Finale Ultimo: Climb Ev'ry Mountain

Moderato

**9**

*pp* *cresc. sempre*

*cresc.* *f*

*allarg.* *ff*

*Pesante* *ff* *marcato* *sfz* *End of Act II Segue*

No. 47 - Bows and Exit Music

Moderato

*mf*

**9**

**17**

Horn 2

25

33

41

Allegro alla marcia

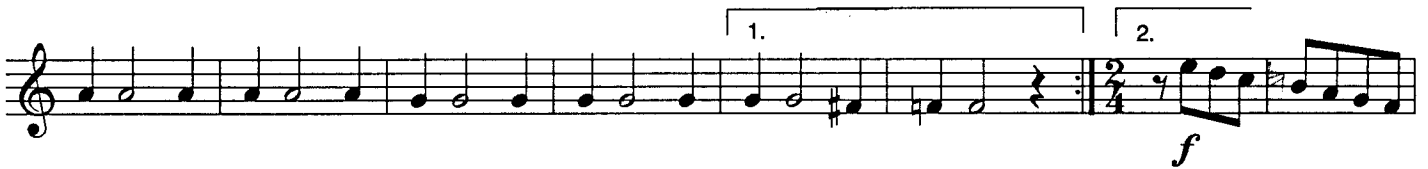

53

61

69

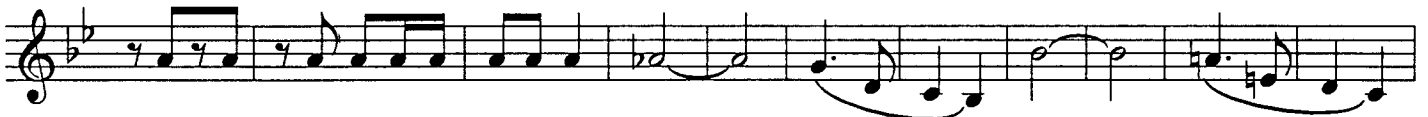

77

Horn 2

*sol* **89** Moderato

*mf*

**97**

**105**

**113**

*f* *p sub.*

**121** *allarg.*

*ff*

**THE END**