

## Musical Program

## ACT I

<i>No.</i>	<i>Page</i>	<i>No.</i>	<i>Page</i>
1. Preludium: a. Dixit Dominus . . . . .	2	15. After The Lonely Goatherd . . . . .	21
b. Morning Hymn, c. Angelus Bells d. Alleluia		15a. Gretl's Crossover: The Lonely Goatherd . . . . .	21
2. The Sound of Music . . . . .	3	15b. Change of Scene . . . . .	21
3. Interlude . . . . .	3	16. How Can Love Survive? . . . . .	22
4. Maria . . . . .	4	17. Reprise: The Sound of Music . . . . .	24
5. The Scene Continues . . . . .	6	18. The Scene Continues . . . . .	25
6. My Favorite Things . . . . .	6	19. End of Scene . . . . .	26
7. The Scene Continues: My Favorite Things . . . . .	8	20. The Party Crossover: My Favorite Things . . . . .	26
8. The Scene Continues . . . . .	9	21. The Party — <i>Grand Waltz</i> . . . . .	27
9. Do-Re-Mi . . . . .	10	22. — <i>Ländler</i> . . . . .	29
9a. Encore: Do-Re-Mi . . . . .	12	23. — <i>Fox Trot</i> — Incidental . . . . .	30
10. Change of Scene . . . . .	14	23a. — <i>Waltz</i> — Incidental . . . . .	30
11. Sixteen Going on Seventeen . . . . .	15	24. So Long, Farewell . . . . .	31
12. Change of Scene . . . . .	17	25. End of Scene — Maria's Farewell . . . . .	32
13. Incidental — Scene 7 . . . . .	17	26. Nuns' Processional: Morning Hymn . . . . .	32
14. The Lonely Goatherd . . . . .	18	27. Incidental . . . . .	32
		28. Climb Ev'ry Mountain . . . . .	32

## ACT II

29. Entr'acte . . . . .	35	38. Change of Scene: My Favorite Things . . . . .	47
29a. Opening Act II: The Lonely Goatherd . . . . .	37	39. Homecoming Music: An Ordinary Couple . . . . .	48
30. Vocal Incidental for Dialogue . . . . .	38	40. Reprise: Sixteen Going On Seventeen . . . . .	48
31. Incidental — a cappella: The Sound of Music . . . . .	38	41. Reprise: Do-Re-Mi . . . . .	49
32. Reprise: My Favorite Things . . . . .	38	41a. Change of Scene . . . . .	49
33. No Way To Stop It . . . . .	39	41b. The Concert: Do-Re-Mi . . . . .	49
34. An Ordinary Couple . . . . .	42	42. — <i>Edelweiss</i> . . . . .	50
35. Change of Scene . . . . .	43	43. —Reprise: So Long, Farewell . . . . .	51
36. Wedding Preparations: —I. The Postulants' Crossover . . . . .	43	44. —The Awards . . . . .	52
36a. —II. The Bride's Dressing Music . . . . .	45	44a. Change of Scene . . . . .	52
37. Change of Scene: Gaudeamus Domino . . . . .	46	45. Incidental . . . . .	52
37a. Processional . . . . .	46	46. Finale Ultimo: Climb Ev'ry Mountain . . . . .	53
37b. Canticle: Confitemini Domino . . . . .	47	47. Bows & Exit Music . . . . .	54

Flute 1

# THE SOUND OF MUSIC

## No. 1 - Preludium

- a. Mono Chant - TACET
- b. Morning Hymn - TACET
- c. Angelus Bells - TACET
- d. Alleluia - TACET

## No. 2 - The Sound Of Music

Allegretto animato (♩=144)

*mf*

Tranquillo

16

26

Con espressione

*p espr.*

34

*mf* <sup>3</sup> *p*

42

*mf*

50

*pp*

58

< *f* > *p*

Copyright ©1959 and 1960 by Richard Rodgers and Oscar Hammerstein II.  
Copyright Renewed.

This edition Copyright ©1995 by The Rodgers Family Partnership  
and the Estate of Oscar Hammerstein II.

International Copyright Secured.

Williamson Music owner of publication and allied rights throughout the world.  
ALL RIGHTS RESERVED.

Flute 1

66

*colla voce*

*Segue*

**No. 3 - Interlude**  
(After "The Sound Of Music")

*Poco grandioso con calore*

11 *Religioso*

*rit.*

Flute 1  
No. 4 - Maria

Presto **1** **9**

*p*

**17**

**25**

*p* *f*

**33** **41**

*p*

**49**

**57**

*p* *f*

Moderato *colla voce* In tempo

*p* *mf*

**70** Tempo giusto

*p*

Flute 1

78

A tempo

(♩ = ♩) Mosso

100

108

116

*colla voce*

(♩ = ♩) (A tempo)

*soli*

124

132

140

*rit.*

*Meno mosso*

*Poco meno*

*rit.*

Flute 1

No. 5 - The Scene Continues  
(after "Maria")

Flute 1 - TACET

No. 6 - My Favorite Things

Con moto

13

8

mp

pp

21

31

10

pp

39

49

f

pp

57

mf

65

5

f

p

Flute 1

77

*f* *mp*

81 89

*pp*

97

*mf* *p*

107

*p*

115

*f* *p*

125

*p*

133

*mf*

137

*p* *mf*

Flute 1

No. 7 - The Scene Continues  
("My Favorite Things")

Poco meno mosso (sadly)

Flute 1

63

*p* *f*

Piu largo (dolce) 73 Piu mosso, animato

*p* *f* 3

*poco rit.*  
*dim.*

No. 8 - The Scene Continues

Poco lento (timidly)

*p*

9 17

25

Flute 1  
No. 9 - Do-Re-Mi

Moderato **5** **13** **21** **29** G.P.

**38** Moderato **46** **54**

*mf*

**62**

*p*

**70**

**78**

**86**

**94**

**100**

*pp*

Flute 1

108

116

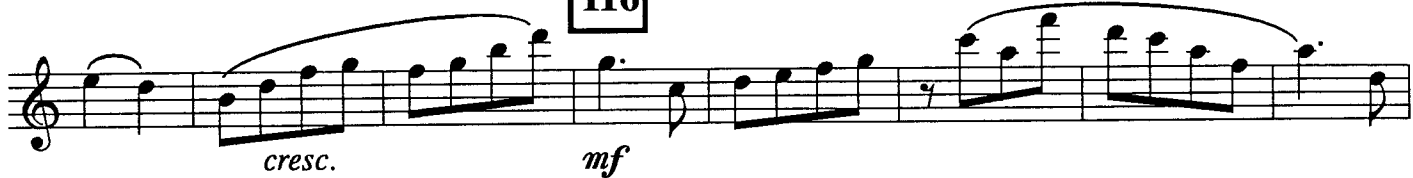

124

132

Flute 1

No. 9a - Do-Re-Mi Encore

(On Stage)

1

Allegretto

9

17

25

33

41

49

57

Animato

65

Flute 1

73

3

81

3

3

89

b $\flat$

97

3

*mp*

105

4

109

117

8

4

*f*

*cresc.*

125

Tempo di Marcia

*mf sub.*

133

141

Tempo I

2

Flute 1

No. 10 - Change Of Scene

Allegretto

Flute 1

**No. 12 - Change Of Scene**  
(after "Sixteen Going On Seventeen")

Moderato

*f*

*3*

*rit.*

*dim.* *3* *p*

**No. 13 - Incidental (Scene 7)**

**Flute 1 - TACET**

Flute 1

No. 14 - The Lonely Goatherd

Moderato

Flute 1

83

91

99

107

Flute 1

115

*mf*

123

Animando

*mp*

*p*

131

*f*

139

*pp*

*f* *sfz*

Segue

Flute 1

No. 15 - After "The Lonely Goatherd"

L'istesso tempo

*ff*

*Segue*

No. 15a - Gretl's Crossover  
("The Lonely Goatherd")

6

*p* < >

Slower

Vivo (in 2)

*ff*

*Segue*

No. 15b - Change of Scene  
("The Lonely Goatherd")

Vivo

*ff*

*Segue*

Flute 1

117

*p*

125

*f*

133

*p*

141

*p* *f*

149 157

*p* *cresc.*

165

*mp*

*mf* *ff*

*mf* *ff*

Flute 1

No. 17 - Reprise: The Sound Of Music

Tranquillo, molto espressivo

Flute 1

No. 18 - The Scene Continues  
("The Sound Of Music")

L'istesso tempo

Flute 1

No. 19 - End Of Scene

Allegro

Segue as 1

No. 20 - The Party Crossover  
("My Favorite Things")

Waltz tempo

Flute 1

No. 21 - Grand Waltz  
(The Party)

Tempo di Valse

**(This Page left Intentionally Blank)**

Flute 1

No. 22 - Ländler

Commodo

1. 2. rit. A tempo

6 3 f

16 Amabile

3 1 2 8

*p* bring out

33

3 41

*p* solo

49

57 Poco piu animato

f

65 Tempo Primo

2

Flute 1

No. 23 - Fox Trot (Incidental)

(The Party)

Flute 1 - TACET

No. 23a - Waltz Incidental

(The Party)

Tempo di Valse  
(optional tacet)

Flute 1  
No. 24 - So Long, Farewell

Moderato 5

*p*

18 Allegro 26

*mf*

34 41

*mf*

49 56

*mf*

64 71

*mf*

*poco rit.* 83 Meno mosso

*p*

96 Molto tranquillo 102

*pp*

Flute 1

No. 25 - Maria's Farewell  
(End Of Scene)

Flute 1 - TACET

No. 26 - Nuns' Processional  
Flute 1 - TACET (a cappella)

No. 27 - Incidental  
Flute 1 - TACET

No. 28 - Climb Ev'ry Mountain

Tranquillo *poco rit.* A tempo

5 2

9 17 25

*mp*

*poco a poco cresc.*

Flute 1

33

*piu cresc.* *mp*

*poco rit.* *A tempo*  
*dim.* *p*

43

*pp*

51

Poco pesante

*cresc.* *f* *mp*

*cresc.* *rit.* *A tempo* *rit.*

End Of Act I

**Flute 1**

Flute 1  
No. 29 - Entr'acte

**2** Quasi Maestoso

Flute 1

34

Allegretto

42

50

58

Vivo, alla breve

74

80

Allegro con brio

Flute 1

88

96

104

*rit.*

108

**Allegretto**

116

*Segue as 1*

**No. 29a - Opening-Act II**

124

132

140

148

Flute 1

No. 30 - Vocal Incidental for Dialogue

Flute 1 - TACET

No. 31 - Incidental (a cappella)

Flute 1 - TACET

No. 32 - Reprise: My Favorite Things

8 9 17 *f*

27 *pp*

35 *mf*

43 *Animando*

51 *ff*

Flute 1  
No. 33 - No Way To Stop It

Allegro

3 11 19 21

2 8 8 6

*f* *mp*

37 Slower

4 6

*f*

45 A tempo 49 57

4 8 2

*mp*

65

*p*

73

*p*

81

*ff*

89

8

Flute 1

97 *mp*

105 *p*

113 *p*

121 *p*

133 *ff* *mp*

141 *2*

149 *ff* *mf*

157

Flute 1

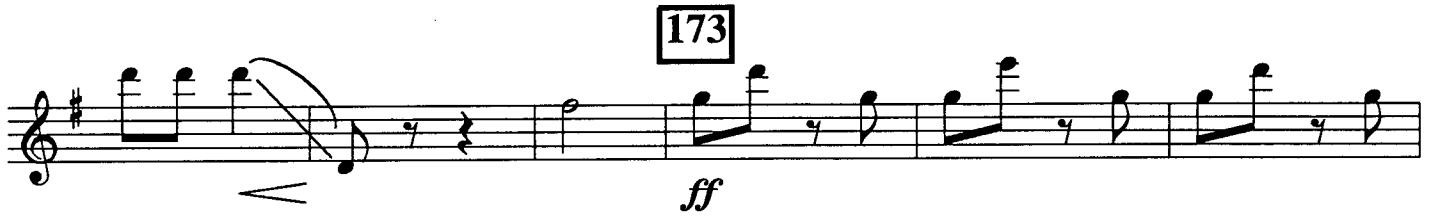

Flute 1  
No. 34 - An Ordinary Couple

Tranquillo 3 11

*p* *pp* *p*

19

*rit.* 27 *A tempo*

*p*

39 *Piu mosso* 45 *Poco rall.* 47 *A tempo*

*pp*

55

63

*rit.*

71 *A tempo*

*p*

83 87

*mf cresc.* *f*

*Segue*

Flute 1

No. 35 - Change of Scene  
(After "An Ordinary Couple")

L'istesso tempo

1

*f* <

*tr*

*p* >

Segue

No. 36 - Wedding Preparations (I)  
(The Postulants' Crossover)

Allegro vivace (*leggiero sempre*)

1

*mf*

9

17

29

41

*f*

49

5

Flute 1

57  
5  
*mp*

65  
3  
*mp*

73  
*mp*

81  
*p*  
*pp*

89  
3  
*p*  
*Calmando poco a poco*

105  
*p*

113 *Exit*  
*dim.*  
*Segue*

Flute 1  
No. 36a - Wedding Preparations (II)  
(The Bride's Dressing Music)

Molto tranquillo e delicatamente

*solo*  
*p dolce*

**9** *p >* *poco rit.* *A tempo* **21**

*dim.*

Flute 1

No. 37 - Change of Scene  
(Gaudeamus Domino)

Largo

5

Segue as 1

No. 37a - Processional

Maestoso

*f*

**10** (tacet - 18 bars)

*mp*

**18**

**26**

play:

*rit.*

**30** Piu mosso

*f*

*rit.*

Segue as 1

Flute 1

No. 37b - Canticle  
(Confitemini Domino)

Piu animato, leggiero

*mf*

10

12

8

*rit.*

22

Giubilante

18

40

45

Maestoso

*f*

*allarg.*

Segue

No. 38 - Change of Scene  
("My Favorite Things")

Waltz tempo

*f*

5

2

*mf*

13

2

8

Flute 1

No. 39 - Homecoming Music

Tumultuoso

No.40 - Reprise: Sixteen Going On Seventeen

Flute 1

No.41 - Reprise: Do-Re-Mi

Moderato

Segue as 1

No. 41a - Change of Scene

No. 41b - The Concert

Flute 1

89

Voice cue:

*p* *ff*

99

*poco accel.*

*marcato* *Segue*

No. 42 - Edelweiss

Moderato

optional tacet-4 bars

5

13

21

29

37

play:

*pp* *pp*

45

61

*rit. poco a poco al fine*

2

4

*pp*

Flute 1  
No. 43 - Reprise: So Long, Farewell

Moderato

**3**

*p*

**10**

**16** Allegro

*mf*

**24**

**32**

*mf*

**39**

**47**

*mf*

**54**

**62**

*mf*

**69**

*rall.*

**77**

*rit.*

Slower

*pp*  $\leftarrow$  *ff*

Flute 1

No.44 - The Scene Continues  
(The Awards)

Pomposo

*f* *f* *f* *Segue*

No. 44a - Change of Scene

Vivo

*f* *sf* *molto rit.* *Tranquillo, meno mosso* *Repeat if needed*

No. 45 - Incidental

(Flute 1 - TACET)  
Misterioso (lento)

*f* *Segue*

Flute 1

No. 46 - Finale Ultimo: Climb Ev'ry Mountain

Moderato

7

9

*pp* *cresc. sempre*

17

*cresc.* *f*

*allarg.*

*ff*

*Pesante*

*ff* *marcato* *sfz*

End of Act II  
Segue

Flute 1  
No. 47 - Bows and Exit Music

Moderato

Allegro alla marcia

Flute 1

69

77

89 Moderato

mf

97

105

113

gliss

f p sub.

121

allarg.

ff

The End