

## Musical Program

## ACT I

<i>No.</i>	<i>Page</i>	<i>No.</i>	<i>Page</i>
1. Preludium: a. Dixit Dominus . . . . .	2	15. After The Lonely Goatherd . . . . .	21
b. Morning Hymn, c. Angelus Bells		15a. Gretl's Crossover: The Lonely Goatherd . . . . .	21
d. Alleluia		15b. Change of Scene . . . . .	21
2. The Sound of Music . . . . .	2	16. How Can Love Survive? . . . . .	22
3. Interlude . . . . .	3	17. Reprise: The Sound of Music . . . . .	24
4. Maria . . . . .	4	18. The Scene Continues . . . . .	25
5. The Scene Continues . . . . .	5	19. End of Scene . . . . .	26
6. My Favorite Things . . . . .	6	20. The Party Crossover: My Favorite Things . . . . .	26
7. The Scene Continues: My Favorite Things . . . . .	8	21. The Party — <i>Grand Waltz</i> . . . . .	28
8. The Scene Continues . . . . .	9	22. — <i>Ländler</i> . . . . .	29
9. Do-Re-Mi . . . . .	9	23. — <i>Fox Trot</i> — Incidental . . . . .	30
9a. Encore: Do-Re-Mi . . . . .	11	23a. — <i>Waltz</i> — Incidental . . . . .	31
10. Change of Scene . . . . .	13	24. So Long, Farewell . . . . .	31
11. Sixteen Going on Seventeen . . . . .	14	25. End of Scene — Maria's Farewell . . . . .	32
12. Change of Scene . . . . .	17	26. Nuns' Processional: Morning Hymn . . . . .	32
13. Incidental — Scene 7 . . . . .	17	27. Incidental . . . . .	32
14. The Lonely Goatherd . . . . .	18	28. Climb Ev'ry Mountain . . . . .	33

## ACT II

29. Entr'acte . . . . .	35	38. Change of Scene: My Favorite Things . . . . .	49
29a. Opening Act II: The Lonely Goatherd . . . . .	37	39. Homecoming Music: An Ordinary Couple . . . . .	49
30. Vocal Incidental for Dialogue . . . . .	38	40. Reprise: Sixteen Going On Seventeen . . . . .	50
31. Incidental — a cappella: The Sound of Music . . . . .	38	41. Reprise: Do-Re-Mi . . . . .	51
32. Reprise: My Favorite Things . . . . .	39	41a. Change of Scene . . . . .	51
33. No Way To Stop It . . . . .	40	41b. The Concert: Do-Re-Mi . . . . .	51
34. An Ordinary Couple . . . . .	44	42. — <i>Edelweiss</i> . . . . .	53
35. Change of Scene . . . . .	45	43. — <i>Reprise: So Long, Farewell</i> . . . . .	54
36. Wedding Preparations:		44. — <i>The Awards</i> . . . . .	55
—I. The Postulants' Crossover . . . . .	46	44a. Change of Scene . . . . .	55
36a. —II. The Bride's Dressing Music . . . . .	47	45. Incidental . . . . .	55
37. Change of Scene: Gaudeamus Domino . . . . .	48	46. Finale Ultimo: Climb Ev'ry Mountain . . . . .	56
37a. Processional . . . . .	48	47. Bows & Exit Music . . . . .	58
37b. Canticle: Confitemini Domino . . . . .	48		

Clarinet 2

# THE SOUND OF MUSIC

## No. 1 - Preludium

- a. Mono Chant - TACET
- b. Morning Hymn - TACET
- c. Angelus Bells - TACET
- d. Alleluia - TACET

## No. 2 - The Sound Of Music

Allegretto animato (♩=144)

Tranquillo

16

26

Con espressione

34

Copyright ©1959 and 1960 by Richard Rodgers and Oscar Hammerstein II.  
Copyright Renewed.

This edition Copyright ©1995 by The Rodgers Family Partnership  
and the Estate of Oscar Hammerstein II.

International Copyright Secured.

Williamson Music owner of publication and allied rights throughout the world.  
ALL RIGHTS RESERVED.

Clarinet 2

42

50

58

66

*colla voce*

*Segue*

**No. 3 - Interlude**  
(After "The Sound Of Music")

*Poco grandioso*

*con calore*

**11** Religioso

Clarinet 2  
No. 4 - Maria

Presto

1 9

17

25

33

41 49

57

Moderato *colla voce* In tempo 70 Tempo giusto

f p

78

3

Clarinet 2

*rit.*

*A tempo*

(♩ = ♪) *Mosso*

**100**

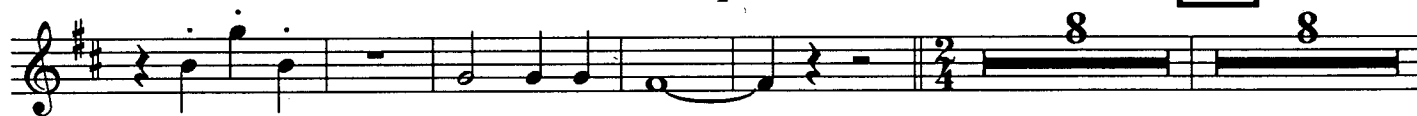

**108**

**116**

*colla voce*

(♩ = ♪) *A tempo*

**124**

**132**

**140**

*rit.*

*Meno mosso*

*rit.*

*Poco meno*

**No. 5 - The Scene Continues**

(after "Maria")

**Clarinet 2 - TACET**

Clarinet 2

No. 6 - My Favorite Things

Con moto

13 21

*mp* *p*

31 4

39 *f* *p*

49 57 *pp* *mf*

65

77 81 *mp*

89 97 *mf* *p*

Clarinet 2

107

115

125

133

137

151

159

167

Clarinet 2

No. 7 - The Scene Continues  
("My Favorite Things")

Poco meno mosso (sadly)

12 13 4 poco accel. 21

29

39

47

55

63

Piu largo (dolce) 73 Piu mosso, animato

poco rit. dim.

Clarinet 2

No. 8 - The Scene Continues  
Clarinet 2 - TACET

No. 9 - Do-Re-Mi

Moderato

5 13 21

4 8 8

*p*

29

6 2

*p*

G.P. 38 Moderato 46

2 8 8

V

Clarinet 2

54

62

70

78

86

94

100

108

116

124

132

Clarinet 2

No. 9a - Do-Re-Mi Encore

(On Stage)

**1** Allegretto **9**

**17**

**25**

**33**

**41**

**49**

**57** Animato

**65**

**73**

**81**

Clarinet 2

89

97

105

109

117

125 Tempo di Marcia

133

141 Tempo I

157

*rit.*

Cadenza

Segue

Clarinet 2

No. 10 - Change Of Scene

Allegretto

9

17

25

Clarinet 2

No. 11 - Sixteen Going On Seventeen

Andante 9 Tranquillo *rit.* 19 Moderato

*pp* *p* *mf* *p* *f* *pp* *p*

9 19 27 35 43 55

3 4 2

Clarinet 2

122 130

138 Scherzando

144

152

Clarinet 2

**No. 12 - Change Of Scene**  
(after "Sixteen Going On Seventeen")

Moderato

*f*

*dim.*

*3*

*3*

*rit.*

**No. 13 - Incidental (Scene 7)**

**Clarinet 2 - TACET**

Clarinet 2

No. 14 - The Lonely Goatherd

Moderato

11

19

27

35

43

51

59

Clarinet 2

67

75

83

91

99

107

Clarinet 2

115

123 Animando

131

139

Clarinet 2

No. 15 - After "The Lonely Goatherd"

L'istesso tempo

No. 15a - Gretl's Crossover  
("The Lonely Goatherd")

No. 15b - Change of Scene  
("The Lonely Goatherd")

Clarinet 2

No. 16 - How Can Love Survive?

Moderato 11 10 7 21 Allegro 29 8

37 8 45

53 *p*

61

*f*

69 77 *p*

85

93 *p* *f*

Clarinet 2

101 109

117

125

133

141

149

157 165

Clarinet 2

No. 17 - Reprise: The Sound Of Music

Tranquillo, molto espressivo

8 8 9 17 *pp*

*rit.* *ten.* 25 *A tempo* *p*

33

*dim.* *Segue*

Clarinet 2

No. 18 - The Scene Continues  
("The Sound Of Music")

L'istesso tempo

9 17 25

33

41

48 Gaily

poco a poco cresc. e accel.

56

### No. 19 - End Of Scene

Allegro

Segue as 1

### No. 20 - The Party Crossover ("My Favorite Things")

Waltz tempo

Clarinet 2

61 69

2 4

77 85

6 6

Clarinet 2

93

No. 21 - Grand Waltz  
(The Party)

Tempo di Valse

Clarinet 2  
No. 22 - Ländler

Commodo

(cls. or strgs.)

pp

1.

rit.

2.

A tempo  
play:

f

p

16 Amabile

1

2.

25

33

41

2

Clarinet 2

49

57 Poco piu animato

65 Tempo Primo

81

No. 23 - Fox Trot - Incidental  
(The Party)

Clarinet 2 - TACET

Clarinet 2

No. 23a - Waltz Incidental

(The Party)

Tempo di Valse  
(optional tacet)

No. 24 - So Long, Farewell

Moderato

Clarinet 2

41 49 5

mf  $\text{mf}$

56 64 5

mf  $\text{mf}$

71 *poco rit.*

mf  $\text{mf}$  p

83 *Meno mosso* 96 *Molto tranquillo* 102

13 4 11

mf

**No. 25 - Maria's Farewell**  
(End of Scene)

**Clarinet 2 - TACET**

**No. 26 - Nuns' Processional**  
(Morning Hymn)

**Clarinet 2 - TACET (a cappella)**

**No. 27 - Incidental**

**Clarinet 2 - TACET**

Clarinet 2

No. 28 - Climb Ev'ry Mountain

Tranquillo *poco rit.* A tempo **9**

*p* *mp*

**17**

**25**

*poco a poco cresc.*

**33**

*piu cresc.* *mp*

*poco rit.*

A tempo **43**

*dim.* *p* *pp*

**51** Poco pesante

*cresc.* *f* *mp*

*rit.* A tempo *rit.*

*cresc.* *rit.* A tempo *rit.*

End of Act I

**Clarinet 2**

Clarinet 2  
No. 29 - Entr'acte

**2** Quasi Maestoso

**10**

**18**

Agitato ed animato **26**

Vivace

Clarinet 2

**34** Allegretto

**42**

**50**

**58**

Vivo, alla breve

**74**

**80** Allegro con brio

Clarinet 2

88

96

104

*rit.*

108

**Allegretto**

116

*Segue as 1*

**No. 29a - Opening-Act II**

124

132

Clarinet 2

**No. 30 - Vocal Incidental for Dialogue**  
**Clarinet 2 - TACET**

**No. 31 - Incidental (A Cappella)**  
**Clarinet 2 - TACET**

Clarinet 2

No. 32 - Reprise: My Favorite Things

8 7 9 17 *f* *pp* 27 35 *mf* 43 Animando 51 *ff*

Clarinet 2  
No. 33 - No Way To Stop It

Allegro

2 3 8 11 19 21

15 37 Slower 45 A tempo 49

57

65

73

81

*f* *p* *mp* *ff*

Clarinet 2

133

141

149

157

165

173

**Clarinet 2**

Clarinet 2  
No. 34 - An Ordinary Couple

Tranquillo

3 11 19 27 A tempo 39 Piu mosso 45 Poco rall. 47 A tempo 55 63 71 A tempo

*pp* *p* *pp* *rit.* *pp* *rit.* *pp*

Clarinet 2

No. 35 - Change of Scene

(After "An Ordinary Couple")

L'istesso tempo

Clarinet 2

No. 36 - Wedding Preparations (I)  
(The Postulants' Crossover)

**1**  
Allegro vivace  
(leggiero sempre)

**9**

**17**

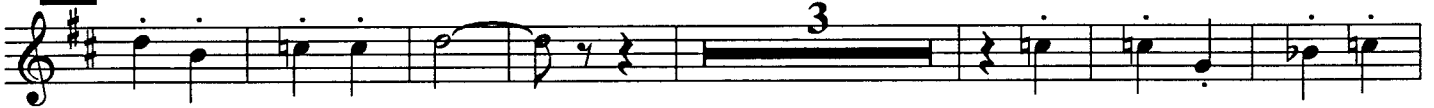

**29**

**41**

*f*

**49**

**57**

**65**

**73**

Clarinet 2

**81** **89**

5 *pp* 7

**97** *Calmando poco a poco*

*p*

**105**

**113** *Exit*

*dim.* *Segue*

**No. 36a - Wedding Preparations (II)**  
(The Bride's Dressing Music)

**9**

*Molto tranquillo e delicatamente* *poco rit.*

8 4 *p* *poco rit.*

*A tempo* **21** 10

Clarinet 2

No. 37 - Change of Scene  
(Gaudemus Domino)

Largo

5

A single musical staff in treble clef with a key signature of two sharps (F# and C#) and a 4/4 time signature. It contains a long horizontal line representing a rest of 5 measures, followed by a double bar line and a final measure with a quarter note G4.

Segue as 1

No. 37a - Processional

Maestoso

10

18

26

30 Piu mosso

rit.

Segue as 1

No. 37b - Canticle  
(Confitemini Domino)

Piu animato, leggiero

10

12

8

rit.

Clarinet 2

**22** Giubilante **18** **40** **45** Maestoso

*allarg.*

**No. 38 - Change of Scene**  
("My Favorite Things")

Waltz tempo **5** **13** *opt: for repeat if needed*

**No. 39 - Homecoming Music**

Tumultuoso

Clarinet 2

No.40 - Reprise: Sixteen Going On Seventeen

Tranquillo 3 rit. A tempo

*pp* *p*

13 21

29

37 *mf*

*poco rit.* *Slower* *A tempo*

45 *Slower* *rit.* *A tempo*

*ppp*

Clarinet 2

No.41 - Reprise: Do-Re-Mi

Moderato

9

8 7

Segue as 1

No. 41a - Change of Scene

17

*ff*

31

*rit.*

Segue

No. 41b - The Concert

41

L'istesso tempo

53

57

12 *p*

65

2 *f*

73

2 8

Clarinet 2

**81** 4 *Voice cue:* **89**

*p* *ff*

**99** *poco accel.*

*marcato* *Segue*

Clarinet 2  
No. 42 - Edelweiss

Moderato  
*optional tacet-4 bars*

5 8 13 8 21 *play:*

pp ppp

29

37 pp

45

61 *rit. poco a poco al fine*

pp pp dim.

Clarinet 2  
No. 43 - Reprise: So Long, Farewell

Moderato

**3**

*p*

**10**

**3**

**16** Allegro

*mf*

*fp*

**24**

**32**

**5**

**39**

**47**

*mf* *mp*

**54**

**62**

*mf* *mp*

**69**

*mf* *mp*

rall. **77** rit. Slower

**4**

*pp* *ff*

Clarinet 2

No.44 - The Scene Continues  
(The Awards)

Pomposo

*f* *f* *f* *Segue*

No. 44a - Change of Scene

Vivo **1**

*f* **9** *sf* **19** *molto rit.* *Tranquillo, meno mosso* *Repeat if needed*

No. 45 - Incidental

Misterioso (lento)

**5** *Tpt. 2 cue:* *Segue*

Clarinet 2

No. 46 - Finale Ultimo: Climb Ev'ry Mountain

Moderato

9

*pp* *cresc. sempre*

17

*cresc.* *f*

*allarg.* *ff*

Pesante

*ff* *marcato* *sfz*

End of Act II  
Segue

**Clarinet 2**

Clarinet 2

No. 47 - Bows and Exit Music

Moderato

9

17

25

33

41

Allegro alla marcia

1.

2.

53

Clarinet 2

61

69

77

89

Moderato

97

105

113

gliss.

121

allarg.

THE END