

Musical Program

ACT I

<i>No.</i>	<i>Page</i>	<i>No.</i>	<i>Page</i>
1. Preludium: a. Dixit Dominus	2	15. After The Lonely Goatherd	25
b. Morning Hymn, c. Angelus Bells		15a. Gretl's Crossover: The Lonely Goatherd	25
d. Alleluia		15b. Change of Scene	25
2. The Sound of Music	2	16. How Can Love Survive?	26
3. Interlude	3	17. Reprise: The Sound of Music	29
4. Maria	4	18. The Scene Continues	30
5. The Scene Continues	6	19. End of Scene	31
6. My Favorite Things	6	20. The Party Crossover: My Favorite Things	31
7. The Scene Continues: My Favorite Things	10	21. The Party — <i>Grand Waltz</i>	33
8. The Scene Continues	11	22. — <i>Ländler</i>	35
9. Do-Re-Mi	11	23. — <i>Fox Trot</i> — Incidental	35
9a. Encore: Do-Re-Mi	14	23a. — <i>Waltz</i> — Incidental	36
10. Change of Scene	17	24. So Long, Farewell	37
11. Sixteen Going on Seventeen	18	25. End of Scene — Maria's Farewell	37
12. Change of Scene	21	26. Nuns' Processional: Morning Hymn	37
13. Incidental — Scene 7	21	27. Incidental	37
14. The Lonely Goatherd	22	28. Climb Ev'ry Mountain	38

ACT II

29. Entr'acte	39	38. Change of Scene: My Favorite Things	52
29a. Opening Act II: The Lonely Goatherd	42	39. Homecoming Music: An Ordinary Couple	52
30. Vocal Incidental for Dialogue	42	40. Reprise: Sixteen Going On Seventeen	53
31. Incidental — a cappella: The Sound of Music	42	41. Reprise: Do-Re-Mi	54
32. Reprise: My Favorite Things	43	41a. Change of Scene	54
33. No Way To Stop It	44	41b. The Concert: Do-Re-Mi	54
34. An Ordinary Couple	47	42. — <i>Edelweiss</i>	56
35. Change of Scene	48	43. —Reprise: So Long, Farewell	57
36. Wedding Preparations:		44. —The Awards	58
—I. The Postulants' Crossover	49	44a. Change of Scene	58
36a. —II. The Bride's Dressing Music	50	45. Incidental	58
37. Change of Scene: Gaudeamus Domino	51	46. Finale Ultimo: Climb Ev'ry Mountain	59
37a. Processional	51	47. Bows & Exit Music	60
37b. Cantic: Confitemini Domino	51		

Clarinet 1

THE SOUND OF MUSIC

No. 1 - Preludium

- a. Mono Chant - TACET
- b. Morning Hymn - TACET
- c. Angelus Bells - TACET
- d. Alleluia - TACET

No. 2 - The Sound Of Music

Allegretto animato (♩=144)

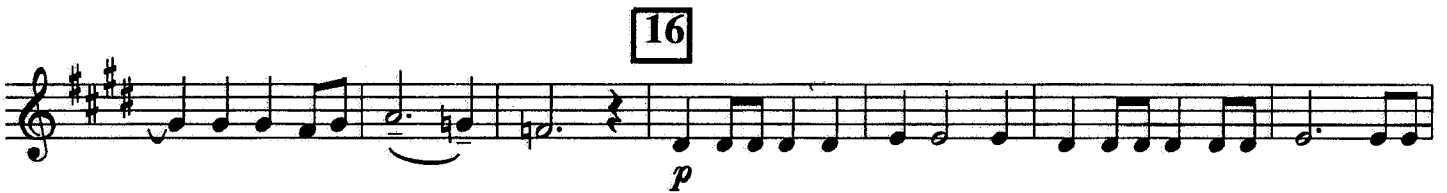

26 Con espressione

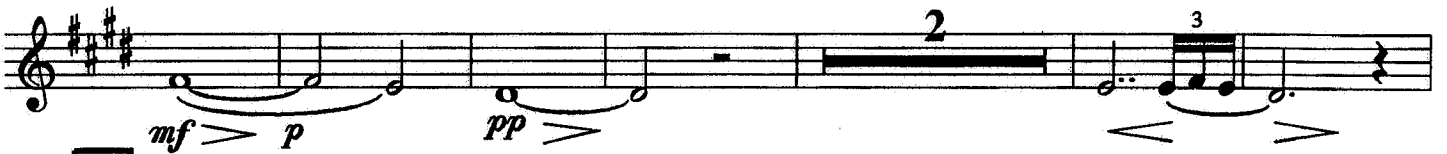

34

Copyright ©1959 and 1960 by Richard Rodgers and Oscar Hammerstein II.

Copyright Renewed.

This edition Copyright ©1995 by The Rodgers Family Partnership and the Estate of Oscar Hammerstein II.

International Copyright Secured.

Williamson Music owner of publication and allied rights throughout the world.

ALL RIGHTS RESERVED.

Clarinet 1

42

50

58

66

colla voce

Segue

No. 3 - Interlude
(After "The Sound Of Music")

Poco grandioso

con calore

11 *Religioso*

rit.

Clarinet 1

No. 4 - Maria

Presto

1

9

17

25

33

41

49

57

Moderato

In tempo

70

Tempo giusto

colla voce

78

Clarinet 1

100

108

116

124

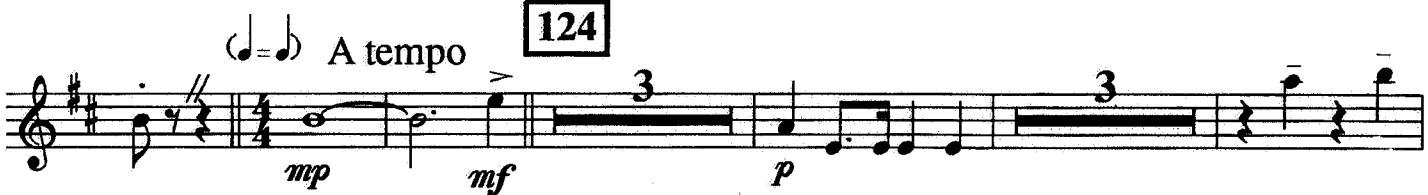

132

140

Clarinet 1

No. 5 - The Scene Continues
(After "Maria")

Clarinet 1 - TACET

No. 6 - My Favorite Things

Con moto

mp

pp

21

2

p

31

39

f

p

Clarinet 1

49

57

65

77

81

8

V.S.

Clarinet 1

89

pp

97

mf *p*

107

115

f *p*

125

133

mf

137

f *p*

151

f *mf*

Clarinet 1

No. 7 - The Scene Continues

Poco meno mosso (sadly) ("My Favorite Things")

12 13 21 *poco accel.*
mp *f*

29 *p*

39 *f* *p*

47

55 *mf*

63

73 *Piu largo (dolce)* *Piu mosso, animato*
f *p* *f*

poco rit.
dim.

Clarinet 1

No. 8 - The Scene Continues
Clarinet 1 - TACET

No. 9 - Do-Re-Mi

Moderato

Clarinet 1

54

p

62

70

78

86

94

pp

108

116

cresc. *mf*

Clarinet 1

124

132

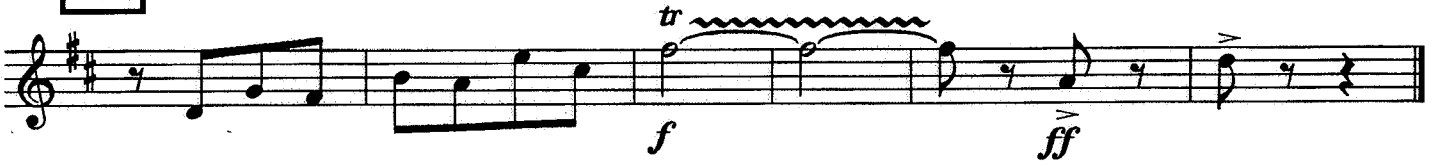

Clarinet 1

No. 9a - Do-Re-Mi Encore

(On Stage)

1 Allegretto **9**

17

7 8 8 *pp*

25

pp

33

41

mp

49

pp

57 Animato

pp

Clarinet 1

65

73

3

81

3

89

97

3

mp

105

4

109

8

117

4

Clarinet 1

125 Tempo di Marcia

133

141 Tempo I

157

Clarinet 1

No. 10 - Change Of Scene

Allegretto

Clarinet 1

No. 11 - Sixteen Going On Seventeen

Andante 9 Tranquillo *rit.* 19 Moderato

pp *p* *mf* *p* *f* *pp* *p* *f* *pp*

27 35 43 55 63 71

Clarinet 1

79

3

p

pp

87

solo

pp dolce

95

f

pp

*mf*³

107

3

4

Clarinet 1

p

rall. Waltz (Viennese) **122** **123**

130 **138** Scherzando *p*

144 *p*

cresc.

152 *f*

lunga Presto *ff* *ff* *Segue*

Clarinet 1

No. 12 - Change Of Scene
(after "Sixteen Going On Seventeen")

Moderato

No. 13 - Incidental (Scene 7)

Clarinet 1 - TACET

Clarinet 1
No. 14 - The Lonely Goatherd

Moderato

11

19

27

35

43

51

Clarinet 1

No. 15 - After "The Lonely Goatherd"

L'istesso tempo

No. 15a - Gretl's Crossover
("The Lonely Goatherd")

No. 15b - Change of Scene
("The Lonely Goatherd")

Clarinet 1

No. 16 - How Can Love Survive?

Moderato 11 Allegro

10 7 2

21

p

29

37

45

53

p

61

f

69

p

Clarinet 1

77

85

93

101

109

117

125

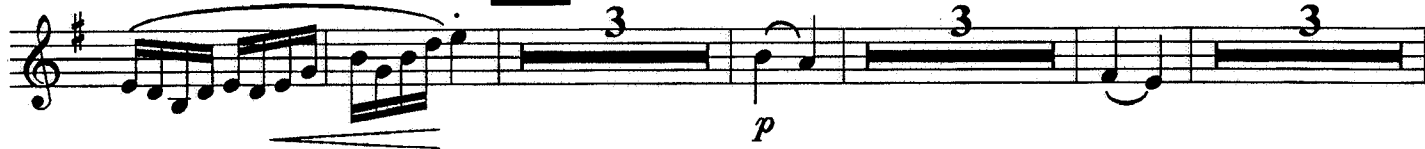

Clarinet 1

133

f *p*

141

p

f

149

157

p

165

cresc. *mp*

mf *ff*

Clarinet 1

No. 18 - The Scene Continues
("The Sound Of Music")

L'istesso tempo

6 3 8 9 17

ppp pp

25

33

f dim. pp

41

mf pp

48 Gaily poco a poco cresc. e accel.

pp

56

Clarinet 1

No. 19 - End Of Scene

Allegro

Segue as 1

No. 20 - The Party Crossover
("My Favorite Things")

Waltz tempo

Clarinet 1

Clarinet 1

No. 21 - Grand Waltz
(The Party)

Tempo di Valse

Clarinet 1
No. 22 - Ländler

Commodo

(cls. or strgs.)

pp

1. rit.

2. play: f

A tempo

16 Amabile

p

25

1. 2.

33

41

2

49

2

f

57 Poco piu animato

Clarinet 1

65 Tempo Primo

81 rit.

No. 23 - Fox Trot - Incidental
(The Party)

Clarinet 1 - TACET

No. 23a - Waltz Incidental
(The Party)

Tempo di Valse
(optional tacet)

9

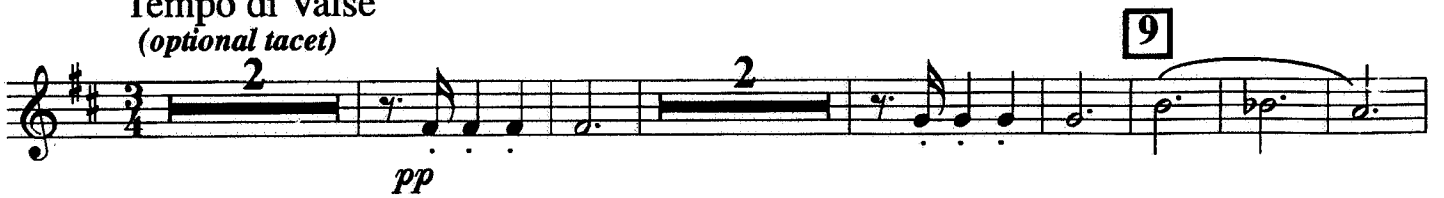

17

25 rit. poco a poco Meno mosso lunga

Clarinet 1

No. 24 - So Long, Farewell

Moderato

5

18 Allegro

26

34

49

41

56

64

71

poco rit. 83 Meno mosso

96 Molto tranquillo

102

Clarinet 1

No. 25 - Maria's Farewell
(End of Scene)

Clarinet 1 - TACET

No. 26 - Nuns' Processional
(Morning Hymn)

Clarinet 1 - TACET (a cappella)

No. 27 - Incidental

Clarinet 1 - TACET

Clarinet 1

No. 28 - Climb Ev'ry Mountain

Tranquillo *poco rit.* A tempo **9**

p *mp*

17

25 *poco a poco cresc.*

33 *piu cresc.* *mp*

poco rit.

A tempo **43** *dim.* *p* *pp*

51 Poco pesante *cresc.* *f* *mp*

rit. A tempo *rit.*

cresc.

End of Act I

Clarinet 1
No. 29 - Entr'acte

2 Quasi Maestoso

10

18

Agitato ed animato **26**

Vivace

Clarinet 1

34 Allegretto

42

50

58

Vivo, alla breve

74

80 Allegro con brio

Clarinet 1

88

96

104

rit.

108

Allegretto

116

Segue as 1

Clarinet 1

No. 29a - Opening-Act II

124

f

132

pp

140

148

No. 30 - Vocal Incidental for Dialogue

Clarinet 1 - TACET

No. 31 - Incidental (A Cappella)

("The Sound Of Music") -

Clarinet 1 - TACET

Clarinet 1

No. 32 - Reprise: My Favorite Things

8 9 7 17

f

pp

27

35

mf

43 Animando

51

ff

Clarinet 1
No. 33 - No Way To Stop It

Allegro

3 11 19 21

2 8 8

15 37 Slower 6 45 A tempo 49

57

65

73

81

f *p* *mp* *ff*

Clarinet 1

89

p

97

mp

105

p

113

p

121

p

6

Clarinet 1

133

141

149

157

165

173

Clarinet 1
No. 34 - An Ordinary Couple

Tranquillo

2 4

pp *p* *pp*

11 19

4

pp *p*

27 A tempo

4

rit.

39 Piu mosso 45 Poco rall. 47

6 2

Clarinet 1

pp

55

63

71 *rit.* A tempo

pp

83

pp

87

mf *cresc.* *f*

Segue

No. 35 - Change of Scene
(After "An Ordinary Couple")

L'istesso tempo

1

f

tr

p

Segue

Clarinet 1
No. 36 - Wedding Preparations (I)
(The Postulants' Crossover)

Allegro vivace (*leggiero sempre*)

1 9

8

17

3

29

41

f

49

57

65

73 81

5

Clarinet 1

89

pp

mp dim.

97 *Calmando poco a poco*

p

105

113 *Exit*

dim. Segue

No. 36a - Wedding Preparations (II)
(The Bride's Dressing Music)

9

Molto tranquillo e delicatamente

poco rit.

p

A tempo

21

Clarinet 1

No. 37 - Change of Scene
(Gaudeamus Domino)

Largo

Segue as 1

No. 37a - Processional

Maestoso

10

18

26

rit.

30 Piu mosso

rit.

No. 37b - Canticle
(Confitemini Domino)

Segue as 1

Piu animato, leggiero

rit.

Clarinet 1

22 Giubilante 40 45 Maestoso

18 5

f

allarg.

Segue

No. 38 - Change of Scene
("My Favorite Things")

Waltz tempo

5 8

f

13 4

mf

opt: for repeat if needed

No. 39 - Homecoming Music

Tumultuoso

f

pp

tr (fade)

Clarinet 1

No.40 - Reprise: Sixteen Going On Seventeen

Tranquillo 3 *pp* *p* *rit.*

A tempo 13 21 *pp*

29

37 *mf*

poco rit. Slower *pp* A tempo

45 Slower *rit.* A tempo *ppp*

Clarinet 1

No.41 - Reprise: Do-Re-Mi

Moderato

8 9 7

Segue as 1

No. 41a - Change of Scene

17 *ff*

31

rit.

Segue

No. 41b - The Concert

41 L'istesso tempo 53 57

12

p

65

f

73

Voice cue:

p

Clarinet 1

81

89

99

poco accel.

marcato

Segue

Clarinet 1
No. 42 - Edelweiss

Moderato
optional tacet-4 bars

5 **13** **21** *play:*

pp *ppp*

29

37 *pp*

45

61

rit. poco a poco
al fine

dim. *pp* *pp*

Clarinet 1
No. 43 - Reprise: So Long, Farewell

Moderato

3

p

10

3

16 Allegro

mf

fp

24

32

5

39

47

5

54

62

5

69

rall.

77

4

rit.

Slower

pp *ff*

Clarinet 1

No.44 - The Scene Continues
(The Awards)

Pomposo

f *f* *f* *Segue*

No. 44a - Change of Scene

Vivo **1**

f **9** *sf* *molto rit.* **19** *Tranquillo, meno mosso* *Repeat if needed*

No. 45 - Incidental

Misterioso (lento)

Tpt. 1 cue: 5 *Segue*

Clarinet 1
No. 46 - Finale Ultimo: Climb Ev'ry Mountain

Moderato

7

9

pp *cresc. sempre*

17

cresc. *f*

allarg. *ff*

Pesante

ff *marcato* *sfz*

End of Act II
Segue

Clarinet 1

No. 47 - Bows and Exit Music

Moderato

Allegro alla marcia

Clarinet 1

61

69

77

89 Moderato

mf

97

105

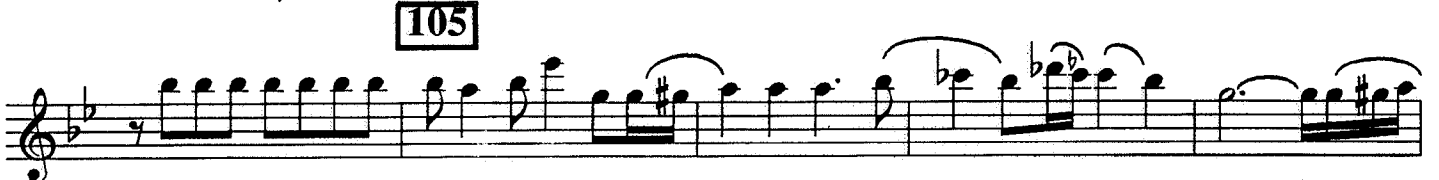

113

< f p sub. <

121 allarg.

ff - 61 -

THE END