

Musical Program

ACT I

<i>No.</i>	<i>Page</i>	<i>No.</i>	<i>Page</i>
1. Preludium: a. Dixit Dominus	2	15. After The Lonely Goatherd	24
b. Morning Hymn, c. Angelus Bells		15a. Gretl's Crossover: The Lonely Goatherd	24
d. Alleluia		15b. Change of Scene	24
2. The Sound of Music	2	16. How Can Love Survive?	26
3. Interlude	3	17. Reprise: The Sound of Music	29
4. Maria	4	18. The Scene Continues	30
5. The Scene Continues	6	19. End of Scene	31
6. My Favorite Things	6	20. The Party Crossover: My Favorite Things	31
7. The Scene Continues: My Favorite Things	10	21. The Party — <i>Grand Waltz</i>	33
8. The Scene Continues	11	22. — <i>Ländler</i>	33
9. Do-Re-Mi	12	23. — <i>Fox Trot</i> — Incidental	34
9a. Encore: Do-Re-Mi	14	23a. — <i>Waltz</i> — Incidental	35
10. Change of Scene	17	24. So Long, Farewell	36
11. Sixteen Going on Seventeen	18	25. End of Scene — Maria's Farewell	38
12. Change of Scene	21	26. Nuns' Processional: Morning Hymn	38
13. Incidental — Scene 7	21	27. Incidental	38
14. The Lonely Goatherd	22	28. Climb Ev'ry Mountain	38

ACT II

29. Entr'acte	40	38. Change of Scene: My Favorite Things	56
29a. Opening Act II: The Lonely Goatherd	42	39. Homecoming Music: An Ordinary Couple	56
30. Vocal Incidental for Dialogue	43	40. Reprise: Sixteen Going On Seventeen	57
31. Incidental — a cappella: The Sound of Music	43	41. Reprise: Do-Re-Mi	58
32. Reprise: My Favorite Things	43	41a. Change of Scene	58
33. No Way To Stop It	44	41b. The Concert: Do-Re-Mi	58
34. An Ordinary Couple	48	42. — <i>Edelweiss</i>	60
35. Change of Scene	50	43. —Reprise: So Long, Farewell	61
36. Wedding Preparations:		44. —The Awards	62
—I. The Postulants' Crossover	50	44a. Change of Scene	62
36a. —II. The Bride's Dressing Music	53	45. Incidental	62
37. Change of Scene: Gaudeamus Domino	53	46. Finale Ultimo: Climb Ev'ry Mountain	63
37a. Processional	54	47. Bows & Exit Music	64
37b. Canticle: Confitemini Domino	55		

Cello

THE SOUND OF MUSIC

No. 1 - Preludium

- a. Mono Chant - TACET
- b. Morning Hymn - TACET
- c. Angelus Bells - TACET
- d. Alleluia - TACET

No. 2 - The Sound Of Music

Allegretto animato (♩=144)

Tranquillo

mf *dim.*

16
con sord.
div.
p

26 *Con espressione*
unis.
mf > *p*

34

42
div.

Copyright ©1959 and 1960 by Richard Rodgers and Oscar Hammerstein II.
Copyright Renewed.
This edition Copyright ©1995 by The Rodgers Family Partnership
and the Estate of Oscar Hammerstein II.
International Copyright Secured.
Williamson Music owner of publication and allied rights throughout the world.
ALL RIGHTS RESERVED.

Cello

50

58

66

(senza sord.)

colla voce

pizz.

Segue

No. 3 - Interlude
(After "The Sound Of Music")

Poco grandioso
senza sord.

con calore

11

Religioso

rit.

dim.

Cello
No. 4 - Maria

Presto **1**

9

17

25

33

41

49

57

Moderato

colla voce

In tempo

pizz.

arco

pizz.

arco

Cello

70 Tempo giusto

pizz.
p

78

arco *pizz.*

rit. *arco* *A tempo* *pizz.* *Mosso* **100**

108

arco *p* **116**

colla voce *A tempo* **124**

mp *mf* *p*

132

140

rit. *Meno mosso* *Poco meno* *pizz.*

p *mf*

Cello

No. 5 - The Scene Continues
(After "Maria")

L'istesso tempo
con sord.

pp *ppp* *rit.*

No. 6 - My Favorite Things

Con moto
senza sord.
pizz.

mp *p*

13 *arco* **21**

mf

pizz. **31**

p

arco **39**

f

Cello

49

57

65

77

Cello

81

arco
p

89

97

pizz.

p

107

115

arco

f > *p*

125

pizz.

133

arco

< *mf*

137

Cello

151

159

167

Cello
No. 7 - The Scene Continues
("My Favorite Things")

Poco meno mosso (sadly)
con sord.

pp

13

poco accel.

p p

21

< f

29

> p

39

f > p

47

pizz. arco

55

63

mf

senza sord.
< f

Cello

Piu largo (dolce)

73

Piu mosso, animato

No. 8 - The Scene Continues

Poco lento (timidly)

9

con sord.

17

25

Cello
No. 9 - Do-Re-Mi

Moderato

3 *senza sord.* **5**

p

13

21 2

29 2 G.P. 2

38 Moderato **46**

54 *p*

62

70

Cello

78

86

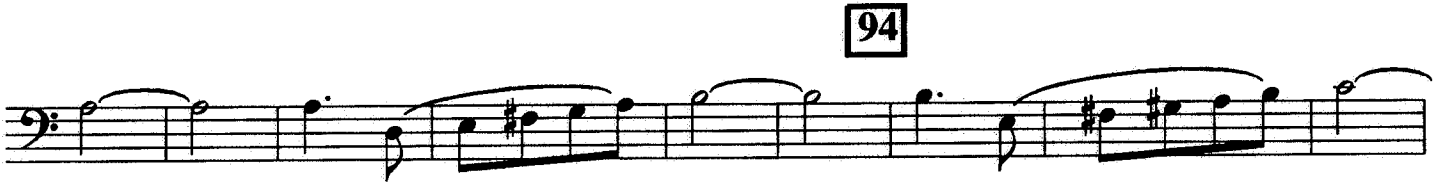

94

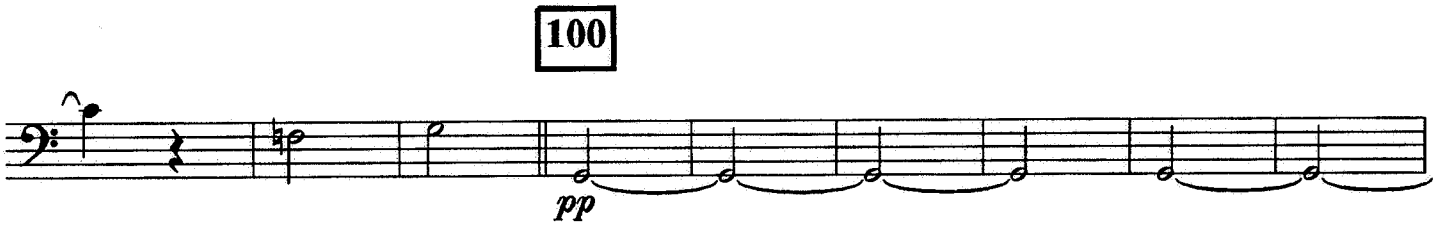

100

108

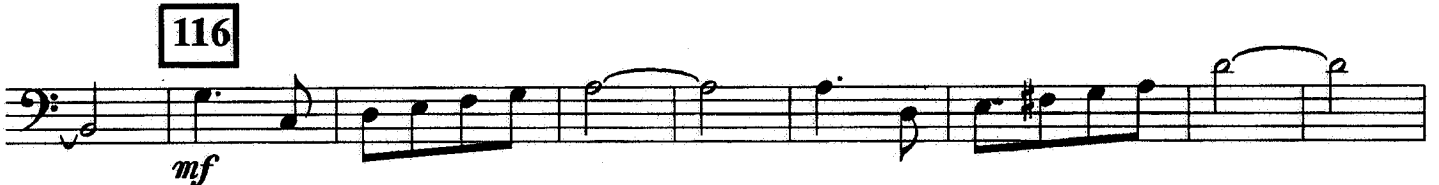

116

124

132

Cello
No. 9a - Do-Re-Mi Encore

(On Stage)

1 Allegretto

7

pp

9

17

25

p

33

41

mp

49

57 Animato

ff

pp

Cello

65

73

81

89

97

Cello

105

109

117

125 Tempo di Marcia

133

141 Tempo I

157

rit.

Cadenza

Cello

No. 10 - Change Of Scene

Allegretto

9

17

25

Cello

No. 11 - Sixteen Going On Seventeen

Andante *con sord.* *pp dolce* *espr.* **9** Tranquillo *p*

rit. **19** Moderato *p*

27 *p*

35 *senza sord. (one at a time)*

43 *f* *pp*

p

55 *pizz.*

63

Cello

arco

71

p cresc. *f* *pp*

79

87

95

f *pp*

p

107

pizz.

p

Cello

arco *rall.*

Waltz (Viennese)

122

f *mp*

130

mp

138

Scherzando

p

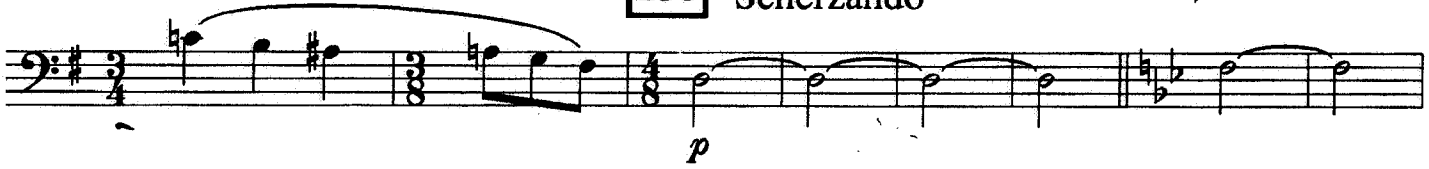

144

cresc.

152

f

lunga

div. **Presto**

ff *ff* *Segue*

Cello

No. 12 - Change Of Scene
(after "Sixteen Going On Seventeen")

Moderato

No. 13 - Incidental (Scene 7)

Mosso

Cello
No. 14 - The Lonely Goatherd

Moderato
senza sord.

11

mf pp

19

p

27

f p

35 43

p

51

f p

59

67

75

f mf

div.

Cello

83

p

91

99

f *p*

107

pp *p* *pp* *p*

115

mf

123 Animando

mp

131

p

f *pp*

139

f *sfz* Segue

Cello

No. 15 - After "The Lonely Goatherd"

L'istesso tempo

Segue

No. 15a - Gretl's Crossover
("The Lonely Goatherd")

Adagio

Slower

Vivo (in 2)

Segue

3

No. 15b - Change of Scene
("The Lonely Goatherd")

Vivo

Cello
No. 16 - How Can Love Survive?

Moderato

f pesante *p*

11

Allegro

21

mf *p*

29

37

p

45

Cello

53

61

69

77

85

Cello

93

101

109

117

125

133

141

149

Cello

157

165

No. 17 - Reprise: The Sound Of Music

Tranquillo, molto espressivo

9

17

rit.

ten.

25

A tempo

33

dim.

pizz.

Segue

Cello

No. 18 - The Scene Continues
("The Sound Of Music")

L'istesso tempo

con sord.
pp

9

17

25

33
f dim.

pp
41

mf *pp* *senza sord.*

48 Gaily *poco a poco cresc. e accel.*

56

No. 19 - End Of Scene

Allegro

Segue as 1

No. 20 - The Party Crossover ("My Favorite Things")

Waltz tempo

Cello

45

53

61

69

77

85

93

cresc.

Segue as 1

Cello

No. 21 - Grand Waltz
(The Party)

Tempo di Valse

9

17

No. 22 - Ländler

Commodo

rit.

A tempo

16 Amabile

25

33

41

49

57 Poco piu animato

65 Tempo Primo

81

rit.

Cello

No. 23 - Fox Trot - Incidental
(The Party)

Slow Fox trot
con sord.

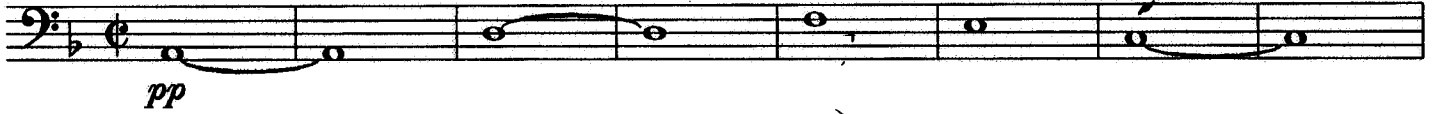

9

17

25

Cello

No. 23a - Waltz Incidental
(The Party)

Tempo di Valse
con sord.

pp

9

17

25

rit. poco a poco **Meno mosso** *lunga*

Segue

Cello

No. 24 - So Long, Farewell

Moderato
senza sord.
pizz.

(4) **5**

pp *sonore*

(4) **3**

18 *arco* **Allegro** *pizz.*

mf

(8) **26**

(8) **34**

mf

(7) **41**

mp

(8) **49** (7)

mf

56 (8)

mp

Cello

64 (7) 71

mf *mp*

(8) *arco*

p

poco rit. 83 *Meno mosso*

sost.

(8) 3

96 *Molto tranquillo* (6)

mf *pp*

102

mf *dim.* *p*

Cello

No. 25 - Maria's Farewell
(End of Scene)

Adagio
con sord.

p espr.

Meno rit.

pp Segue

No. 26 - Nuns' Processional
(Morning Hymn)

Cello - TACET (a cappella)

No. 27 - Incidental

Adagio
con sord.

pp

rit.

No. 28 - Climb Ev'ry Mountain

Tranquillo
con sord.

pp espr.

div.

poco rit.

A tempo

p

9

mp

Cello

17

25

senza sord. (one at a time)

33

poco rit.

A tempo

43

51

Poco pesante

rit.

A tempo

rit.

End of Act I

39

Cello

No. 29 - Entr'acte

2 Quasi Maestoso

tr
ffpp *ff* *f* *mf*

10 *mf*

p *f espr.*

18 E

Agitato ed animato

26 *f* 3

Vivace **34** Allegretto *mf*

42

42

Cello

50

58

Vivo, alla breve

74

80 Allegro con brio

88

96

104

rit.

Cello

108 Allegretto

116

Segue as 1

No. 29a - Opening-Act II

124

132

140

148

No. 30 - Vocal Incidental for Dialogue
Cello - TACET

No. 31 - Incidental (A Cappella)
("The Sound Of Music")
Cello - TACET

No. 32 - Reprise: My Favorite Things

8 9 17 27 35 43 51

p *f* *pizz.* *pp* *mf* *Animando* *ff*

Cello

No. 33 - No Way To Stop It

Allegro

Gr. on stage cue:

3

mp

(7)

11

play: pizz.

p

(8)

19

2

21

p

(8)

37

Slower

arco

p

(8)

45

A tempo

Gr. on stage cue:

pizz.

49

play: arco

f

p

(8)

57

p

(8)

65

(8)

Cello

73

81

89

97

105

113

121

Cello

133

arco
ff *mp*

141

149

mf

157

165

f

173

ff *pizz.*

Cello
No. 34 - An Ordinary Couple

Tranquillo

con sord. murmur

3

pp *un peu en dehors*

11

tr *p* *pp*

19

tr *p*

rit. *p*

27 A tempo

p

tr *<*

Cello

No. 35 - Change of Scene
(After "An Ordinary Couple")

L'istesso tempo

senza sord. **1**

No. 36 - Wedding Preparations (I)
(The Postulants' Crossover)

1
Allegro vivace (*leggero sempre*) **9**

Cello

57 7 65 pizz.

mp

73 arco pizz.

mp

81 8 89 (pizz.)

mp

97 *Calmando poco a poco* arco

dim. *p*

105

113 *Exit* Segue

dim. *Segue*

Cello

Cello

No. 36a - Wedding Preparations (II)

(The Bride's Dressing Music)

9

Molto tranquillo e delicatamente

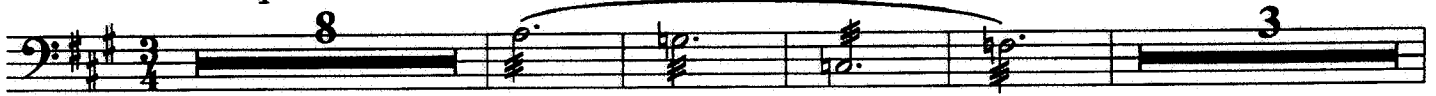

pp *dolcissimo*

poco rit. A tempo

21

pp

dim.

No. 37 - Change of Scene

(Gaudeamus Domino)

Largo

5

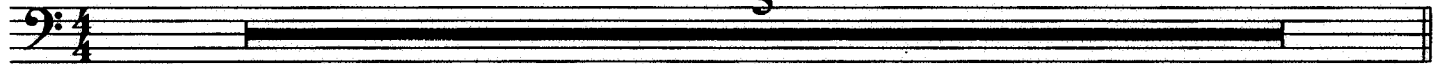

Segue as 1

Cello

No. 37a - Processional

Maestoso

f

10

mp

18

26

rit.

30

Piu mosso

f

rit.

Segue as 1

Cello

No. 37b - Canticle
(Confitemini Domino)

Piu animato, leggiero

mf

12

rit.

22 Giubilante 18 40 45 Maestoso
f

allarg.

Segue

Cello

No. 38 - Change of Scene
("My Favorite Things")

Waltz tempo

5

f *mf*

13

opt., for repeat if needed

3

No. 39 - Homecoming Music

Tumultuoso

f

pp *tr* (fade)

Cello

No.41 - Reprise: Do-Re-Mi

Moderato

9

4 *senza sord.*
pp

Segue as 1

No. 41a - Change of Scene

17

ff

31

rit.

Segue

No. 41b - The Concert

41 *L'istesso tempo*

p

53

57

4 3 *pizz.*

Cello

65 73 81

2 2 8 8

f

89

arco

ff

99

marcato

poco accel.

Segue

Cello
-No. 42 - Edelweiss

Moderato

optional tacet-4 bars

con sord.

5

play:

13

21

29

37

45

61

*rit. poco a poco
al fine*

pizz.

Cello
No. 43 - Reprise: So Long, Farewell

Moderato
senza sord.
pizz.

3 (4)

pp sonore

10

3 arco

16 Allegro

pizz. mf (8) 24

(8) 32 mf

(7) 39 mp

(8) 47 mf (7) 54 mp

(8) 62 mf

(7) 69 mp

rall. (8) 77 arco p rit. Slower ff

Cello

No.44 - The Scene Continues
(The Awards)

Pomposo

f *f* *f* *p sub.*

Segue

No. 44a - Change of Scene

Vivo **1**

sf *molto rit.*

19 Tranquillo, meno mosso
(2nd time: *pp*)

Repeat if needed

No. 45 - Incidental

Misterioso (lento)

pp

Segue

Cello

No. 46 - Finale Ultimo: Climb Ev'ry Mountain

Moderato

4

9

pp *cresc. sempre*

17

cresc. *f*

allarg.

Pesante

ff *ff marcato* *sfz*

End of Act II
Segue

Cello
No. 47 - Bows and Exit Music

Moderato

mf

9

17

25

33

f

41

Allegro alla marcia

1. 2.

f

53

Cello

61

69 77

89 Moderato

97

105

113

121 allarg.

THE END