

## Musical Program

## ACT I

No.	Page	No.	Page
1. Preludium: a. Dixit Dominus . . . . .	2	15. After The Lonely Goatherd . . . . .	20
b. Morning Hymn, c. Angelus Bells . . . . .		15a. Gretl's Crossover: The Lonely Goatherd . . . . .	20
d. Alleluia . . . . .		15b. Change of Scene . . . . .	20
2. The Sound of Music . . . . .	2	16. How Can Love Survive? . . . . .	21
3. Interlude . . . . .	3	17. Reprise: The Sound of Music . . . . .	23
4. Maria . . . . .	4	18. The Scene Continues . . . . .	24
5. The Scene Continues . . . . .	5	19. End of Scene . . . . .	25
6. My Favorite Things . . . . .	6	20. The Party Crossover: My Favorite Things . . . . .	25
7. The Scene Continues: My Favorite Things . . . . .	8	21. The Party — <i>Grand Waltz</i> . . . . .	26
8. The Scene Continues . . . . .	9	22. — <i>Ländler</i> . . . . .	27
9. Do-Re-Mi . . . . .	9	23. — <i>Fox Trot</i> — Incidental . . . . .	28
9a. Encore: Do-Re-Mi . . . . .	12	23a. — <i>Waltz</i> — Incidental . . . . .	28
10. Change of Scene . . . . .	14	24. So Long, Farewell . . . . .	29
11. Sixteen Going on Seventeen . . . . .	14	25. End of Scene — Maria's Farewell . . . . .	29
12. Change of Scene . . . . .	17	26. Nuns' Processional: Morning Hymn . . . . .	29
13. Incidental — Scene 7 . . . . .	17	27. Incidental . . . . .	29
14. The Lonely Goatherd . . . . .	18	28. Climb Ev'ry Mountain . . . . .	

## ACT II

29. Entr'acte . . . . .	31	38. Change of Scene: My Favorite Things . . . . .	46
29a. Opening Act II: The Lonely Goatherd . . . . .	33	39. Homecoming Music: An Ordinary Couple . . . . .	46
30. Vocal Incidental for Dialogue . . . . .	34	40. Reprise: Sixteen Going On Seventeen . . . . .	47
31. Incidental — a cappella: The Sound of Music . . . . .	34	41. Reprise: Do-Re-Mi . . . . .	48
32. Reprise: My Favorite Things . . . . .	34	41a. Change of Scene . . . . .	48
33. No Way To Stop It . . . . .	36	41b. The Concert: Do-Re-Mi . . . . .	48
34. An Ordinary Couple . . . . .	39	42. — <i>Edelweiss</i> . . . . .	49
35. Change of Scene . . . . .	41	43. — <i>Reprise: So Long, Farewell</i> . . . . .	50
36. Wedding Preparations:		44. — <i>The Awards</i> . . . . .	50
—I. The Postulants' Crossover . . . . .	41	44a. Change of Scene . . . . .	50
36a. —II. The Bride's Dressing Music . . . . .	42	45. Incidental . . . . .	51
37. Change of Scene: Gaudeamus Domino . . . . .	44	46. Finale Ultimo: Climb Ev'ry Mountain . . . . .	51
37a. Processional . . . . .	44	47. Bows & Exit Music . . . . .	52
37b. Canticle: Confitemini Domino . . . . .	45		

Bassoon

# THE SOUND OF MUSIC

## No. 1 - Preludium

- a. Mono Chant - TACET
- b. Morning Hymn - TACET
- c. Angelus Bells - TACET
- d. Alleluia - TACET

## No. 2 - The Sound Of Music

Allegretto animato (♩=144)

*mf*

Tranquillo **16**  
*p*

**26** Con espressione  
*mf* > *p*      *pp* >

**34**      **42**      **50**  
*pp*

**58**  
*f* > *pp*

Copyright ©1959 and 1960 by Richard Rodgers and Oscar Hammerstein II.  
Copyright Renewed.

This edition Copyright ©1995 by The Rodgers Family Partnership  
and the Estate of Oscar Hammerstein II.

International Copyright Secured.

Williamson Music owner of publication and allied rights throughout the world.

ALL RIGHTS RESERVED.

Bassoon

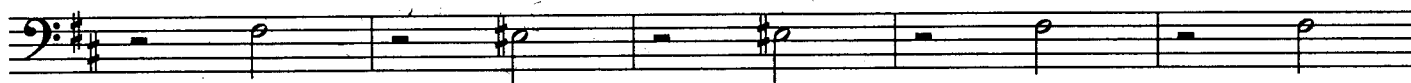

66

**No. 3 - Interlude**  
(After "The Sound Of Music")

Bassoon  
No. 4 - Maria

Presto 1 9 17

25

33 41 49

57

Moderato *colla voce* In tempo 70 Tempo giusto

70 78 100

A tempo Mosso

*rit.*

Bassoon

108 116

*p*

*colla voce*  $(\text{♩} = \text{♩})$  A tempo 124

*mp* *mf* *p*

132

140

*rit.* *Meno mosso* *rit.* *Poco meno*

*p* *mf*

No. 5 - The Scene Continues  
(after "Maria")

Bassoon - TACET

Bassoon

No. 6 - My Favorite Things

Con moto

13 21

mp mf > p

31

39

4 f > p

49

pp

57

mf

65

f p f

77 81 89

mp

97

p mf > p

Bassoon

107

115

125

133

137

151

159

167

Bassoon

No. 7 - The Scene Continues

("My Favorite Things")

Poco meno mosso (sadly)

12 13 4 poco accel. 21 29 8 8

*mp*

39

*f* *p*

47

55

63

Piu largo (dolce) 73 Piu mosso, animato

poco rit.

Bassoon

No. 8 - The Scene Continues

Poco lento (timidly)

9

8 3 p

17 25

3 8 8

No. 9 - Do-Re-Mi

Moderato

5 13

4 8 3 p

21 29

2

G.P. 38 Moderato 46

2 8 8

Bassoon

54

62

*p*

70

78

86

94

100

108

116

*pp cresc.* *mf*

124

132

*f* *ff*

**Bassoon**

Bassoon

No.9a - Do-Re-Mi Encore

(On Stage)

**1** Allegretto

**9**

**17**

7 8 8 8

**25**

**33**

*p*

**41**

*mp*

**49**

**57** Animato

*pp*

**65**

**73**

**81**

Bassoon

89

97

*mf p mf p mf p mf p mf p mf p mf p*

105

109

*mf p mf p mf p* *p*

117

*f cresc.*

125

Tempo di Marcia

133

*mf sub.*

141

Tempo I

*p*

*cresc.*

157

rit.

Cadenza

*f marcato* *sfz* Segue

Bassoon

No. 10 - Change Of Scene

Allegretto

9

17

25

No. 11 - Sixteen Going On Seventeen

Andante

9

Tranquillo

*rit.*

19

Moderato

27

35

43

Bassoon

Waltz (Viennese)

122

130

138

Scherzando

144

152

*lunga* Presto

Bassoon

**No. 12 - Change Of Scene**  
(after "Sixteen Going On Seventeen")

Moderato

**No. 13 - Incidental (Scene7)**

**Bassoon - TACET**

Bassoon

No. 14 - The Lonely Goatherd

Moderato

11 19

*mf* *p*

27 35 43

*f* *p*

51

*f* *p*

59

67

75

*f* *mf*

83

*f* *tr*

Bassoon

91

99

107

115

123

Animando

131

139

Segue

Bassoon

No. 15 - After "The Lonely Goatherd"

L'istesso tempo

No. 15a - Gretl's Crossover  
("The Lonely Goatherd")

Adagio

Slower

Vivo (in 2)

A single staff of musical notation in bass clef, 4/4 time signature. It starts with a 6-measure rest. The tempo markings *Adagio*, *Slower*, and *Vivo (in 2)* are positioned above the staff. Dynamics include *p* and *ff*. The piece ends with a *Segue* marking.

No. 15b - Change of Scene  
("The Lonely Goatherd")

Vivo

A single staff of musical notation in bass clef, 4/4 time signature. The tempo marking *Vivo* is at the beginning. The music features a melodic line with slurs and accents. The piece concludes with a *Segue* marking.

Bassoon

No. 16 - How Can Love Survive?

Moderato 10 11 7 Allegro 21

mf > p

29 37 8

45 6

53 61

69 p

77 6

Bassoon

85

93

*p* *f*

101

*p*

109

117

*p*

125

133

*f* *p*

141

*mf*

149

*f* *p*

Bassoon

No. 17 - Reprise: The Sound Of Music

Tranquillo, molto espressivo

Bassoon

No. 18 - The Scene Continues  
("The Sound Of Music")

L'istesso tempo

9 17 25

*p*

33

*f* *dim.* *pp*

41

*mf* *pp*

48 Gaily *poco a poco cresc. e accel.*

*pp*

56

Bassoon

No. 19 - End Of Scene

Allegro

Segue as 1

No. 20 - The Party Crossover  
("My Favorite Things")

Waltz tempo

Bassoon

61

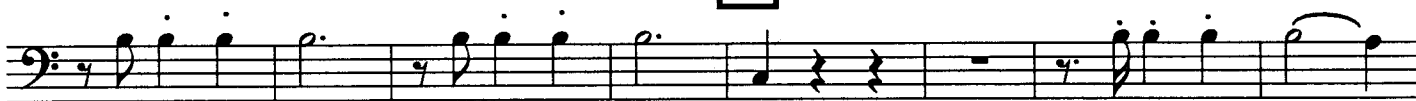

69

77

85

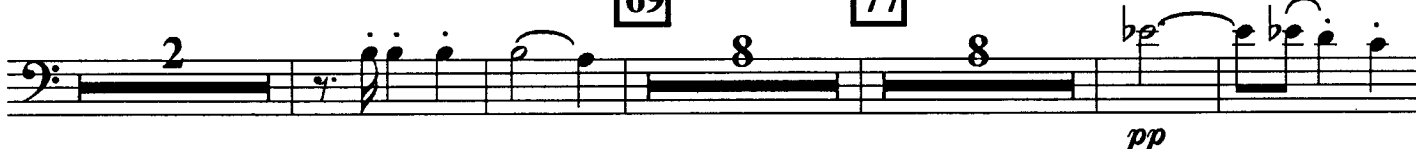

93

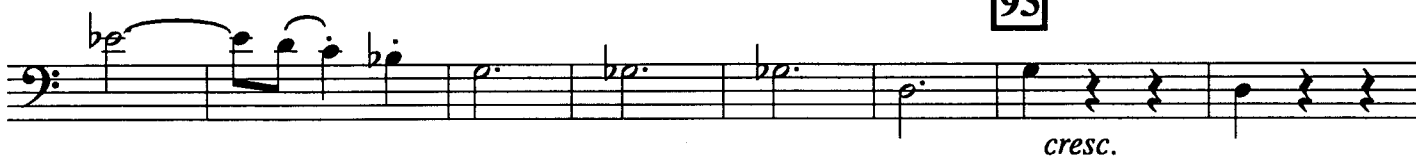

Segue as 1

No. 21 - Grand Waltz  
(The Party)

Tempo di Valse

9

17

Bassoon  
No. 22 - Ländler

Commodo

*rit.*

A tempo

6

1. 2.

*f*

**16** Amabile

*p*

1

**25**

2.

**33**

**41**

**49**

>

**57** Poco piu animato

*f*

**65** Tempo Primo

*p* *pp*

**81**

*pp* *rit.*

Bassoon

No. 24 - So Long, Farewell

Moderato 5 13 18 Allegro

*mf*

26 34 41 49 56 64

71 8 *poco rit.* 83 Meno mosso 13

96 Molto tranquillo 4 102 11

*mf*

No. 25 - Maria's Farewell

(End of Scene)

Bassoon - TACET

No. 26 - Nuns' Processional

(Morning Hymn)

Bassoon - TACET (a cappella)

No. 27 - Incidental

Bassoon - TACET

Bassoon

No. 28 - Climb Ev'ry Mountain

Tranquillo *poco rit.* A tempo **9**

*p* *mp*

**17**

**25**

*poco a poco cresc.* *piu cresc.*

**33** *poco rit.*

*mp*

A tempo **43**

*dim.* *p* *pp*

**51** Poco pesante

*cresc.* *f* *mp* *cresc.*

*rit.* A tempo *rit.*

*rit.* *A tempo* *rit.*

**End of Act I**

Bassoon  
No. 29 - Entr'acte

**2** Quasi Maestoso

**10**

**18**

Agitato ed animato **26**

Vivace

Bassoon

34

Allegretto

*mf*

42

50

*f* *ff* *f*

58

*sfp* *ff* *pp cresc.*

Vivo, alla breve

*ff* *mf* *dim.* *f*

*mp*

74

*ff* *dim.* *p*

80

Allegro con brio

*ff*

Bassoon

88

96

104

*rit.*

108

**Allegretto**

*f*

116

*Segue as 1*

**No. 29a - Opening-Act II**

124

*f*

132

140

148

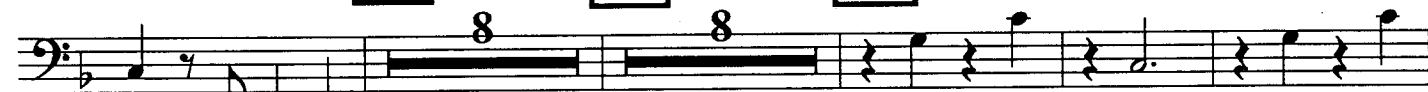

*pp*

Bassoon

No. 30 - Vocal Incidental for Dialogue  
Bassoon - TACET

No. 31 - Incidental (A Cappella)  
("The Sound Of Music")

Bassoon - TACET

No. 32 - Reprise: My Favorite Things

**Bassoon**

Bassoon  
No. 33 - No Way To Stop It

Allegro

2 8 8

3 11 19 21

*mp*

37 Slower 6

45 A tempo 49

*f* *p*

57 *mp*

65 *p*

73 *p*

81 *ff*

Bassoon

89

97

105

113

121

133

141

149

157

165

173

Bassoon  
No. 34 - An Ordinary Couple

Tranquillo  
*murmur*

3

*pp*

4 5 6

11

*tr*  
< *p* *pp*

12 13 14

19

*tr*  
< *p*

27

*rit.* A tempo

*pp*

28 29 30

*tr*

39

Piu mosso

6

45

Poco rall.

2

39 40 41 42 43 44 45

Bassoon

47 A tempo

pp

tr

55

tr

63

rit.

71 A tempo

pp

tr

83

87

mf cresc.

f

Segue

Bassoon

No. 35 - Change of Scene

(After "An Ordinary Couple")

L'istesso tempo

No. 36 - Wedding Preparations (I)

(The Postulants' Crossover)

Allegro vivace (*leggiero sempre*)

Bassoon

65 73

81

*p cantabile*

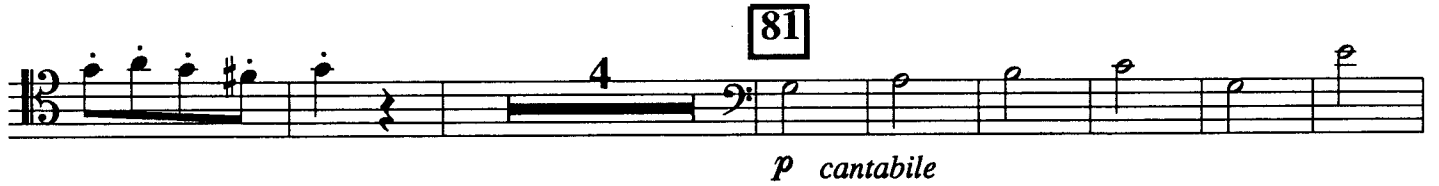

89

*dim.*

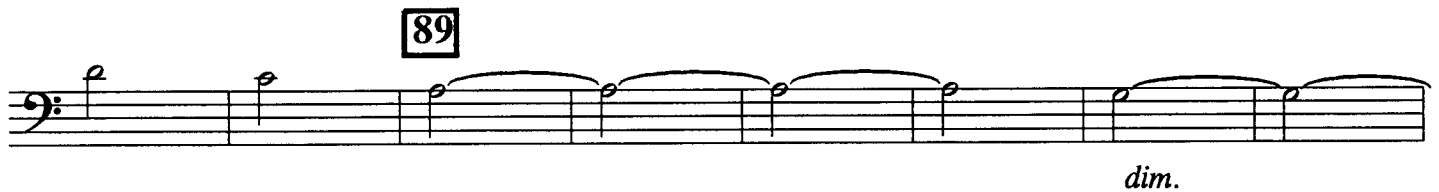

97 *Calmando poco a poco*

*p*

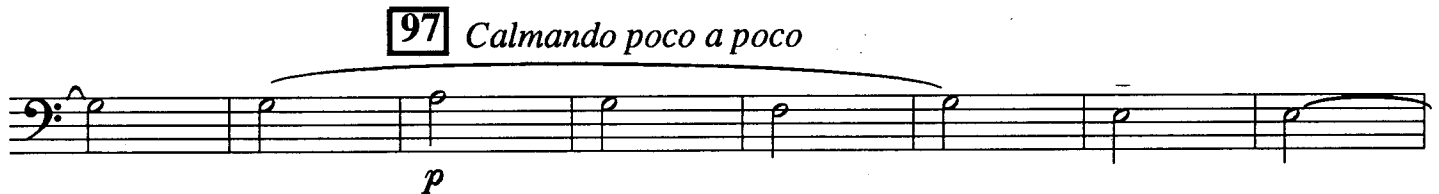

105

113 *Exit*

*dim.*

*Segue*

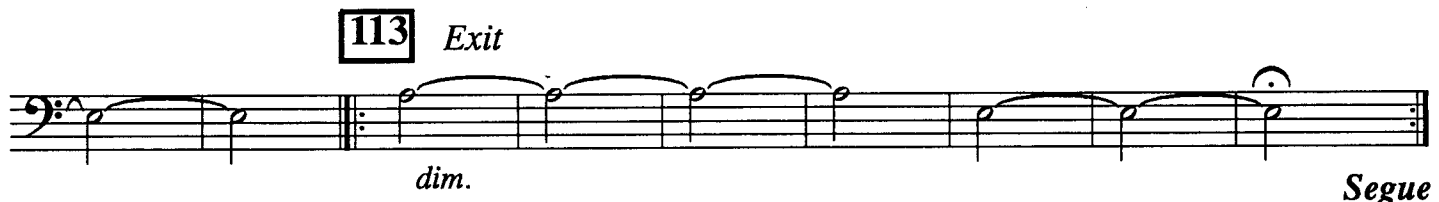

No. 36a - Wedding Preparations (II)

(The Bride's Dressing Music)

9 21

Molto tranquillo e delicatamente

*p* *poco rit.* *A tempo*

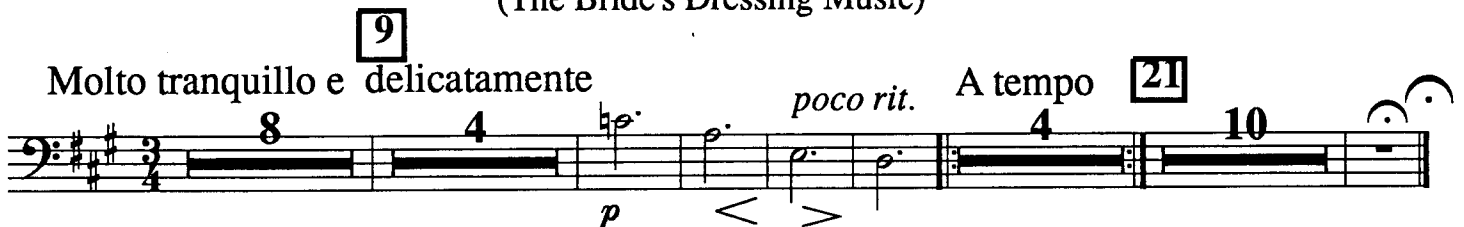

**Bassoon**

Bassoon

No. 37 - Change of Scene  
(Gaudeamus Domino)

Largo

5

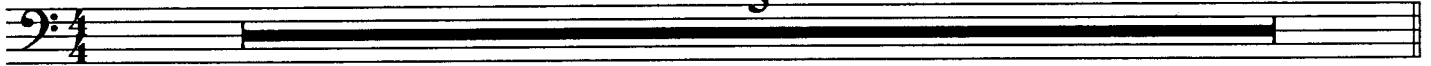

Segue as 1

No. 37a - Processional

Maestoso

10

18

26

30 Piu mosso

rit.

Segue as 1

Bassoon

No. 37b - Canticle  
(Confitemini Domino)

Piu animato, leggero

mf

12

rit.

22 Giubilante 40 45 Maestoso  
18 5  
f

allarg.

Segue

Bassoon  
No. 38 - Change of Scene  
("My Favorite Things")

Waltz tempo

*f* **5** **8** *mf*

*opt. for repeat if needed*

No. 39 - Homecoming Music

Tumultuoso

*f* *pp* *tr* *(fade)*

Bassoon

No.40 - Reprise: Sixteen Going On Seventeen

Tranquillo 3 *pp* *p* *rit.* A tempo

13 *pp* *p* 21

29 *mf*

37 *mf* *poco rit.* Slower A tempo

45 Slower *rit.* A tempo *ppp*

Bassoon

No.41 - Reprise: Do-Re-Mi

Moderato

8

9

*pp*

*Segue as 1*

No. 41a - Change of Scene

17

*ff*

31

rit.

*Segue*

No. 41b - The Concert

41

L'istesso tempo

12

53

57

*p*

65

2

f

73

81

2

8

4

Bassoon

Voice cue:  89

*p* *ff*

99 *poco accel.*

*marcato* *Segue*

No. 42 - Edelweiss

Moderato  
optional tacet-4 bars

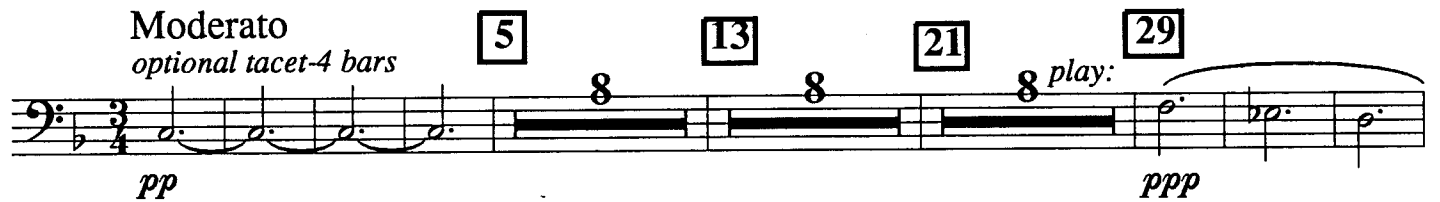

5 13 21 29

*pp* *ppp*

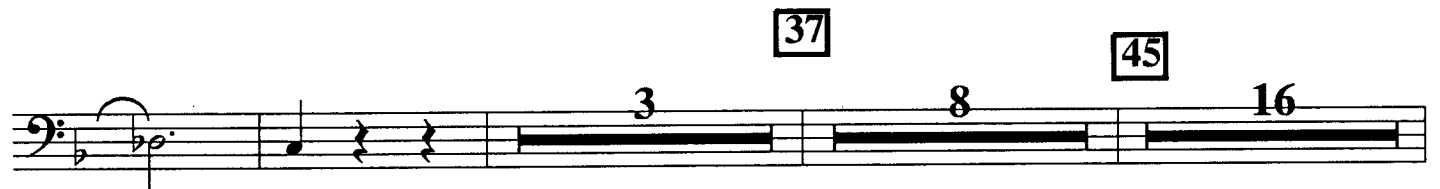

37 45

61 *rit. poco a poco  
al fine*

*ppp* *dim.* *pp* *pp*

Bassoon

No. 43 - Reprise: So Long, Farewell

Moderato 3 2 7 10 6 16 Allegro 5

*mf*

*rall.* 77 2 4 *rit.* Slower *pp*  $\triangleleft$  *ff*

No. 44 - The Scene Continues  
(The Awards)

Pomposo f f f *Segue*

No. 44a - Change of Scene

Vivo 1 9

*f*

*molto rit.* 19 Tranquillo, meno mosso *Repeat if needed* 3

Bassoon

No. 45 - Incidental

Misterioso (lento)

pp *solo* Segue

No. 46 - Finale Ultimo: Climb Ev'ry Mountain

Moderato

7 9 *pp* *cresc. sempre*

17 *cresc.* *f*

*allarg.* Pesante *ff marcato* *sfz* < End of Act II Segue

Bassoon

No. 47 - Bows and Exit Music

Moderato

9

17

25

33

41

Allegro alla marcia

1.

2.

53

61

Bassoon

69

77

89 Moderato

97

105

113

121 allarg.

THE END