

Musical Program

ACT I

No.	Page	No.	Page
1. Preludium: a. Dixit Dominus	2	15. After The Lonely Goatherd	23
b. Morning Hymn, c. Angelus Bells		15a. Gretl's Crossover: The Lonely Goatherd	23
d. Alleluia		15b. Change of Scene	24
2. The Sound of Music	2	16. How Can Love Survive?	24
3. Interlude	3	17. Reprise: The Sound of Music	27
4. Maria	4	18. The Scene Continues	28
5. The Scene Continues	6	19. End of Scene	29
6. My Favorite Things	6	20. The Party Crossover: My Favorite Things	29
7. The Scene Continues: My Favorite Things	10	21. The Party — <i>Grand Waltz</i>	31
8. The Scene Continues	11	22. — <i>Ländler</i>	32
9. Do-Re-Mi	11	23. — <i>Fox Trot</i> — Incidental	34
9a. Encore: Do-Re-Mi	13	23a. — <i>Waltz</i> — Incidental	35
10. Change of Scene	16	24. So Long, Farewell	36
11. Sixteen Going on Seventeen	17	25. End of Scene — Maria's Farewell	37
12. Change of Scene	20	26. Nuns' Processional: Morning Hymn	37
13. Incidental — Scene 7	20	27. Incidental	38
14. The Lonely Goatherd	20	28. Climb Ev'ry Mountain	38

ACT II

29. Entr'acte	39	38. Change of Scene: My Favorite Things	52
29a. Opening Act II: The Lonely Goatherd	41	39. Homecoming Music: An Ordinary Couple	52
30. Vocal Incidental for Dialogue	42	40. Reprise: Sixteen Going On Seventeen	53
31. Incidental— a cappella: The Sound of Music	42	41. Reprise: Do-Re-Mi	54
32. Reprise: My Favorite Things	42	41a. Change of Scene	54
33. No Way To Stop It	44	41b. The Concert: Do-Re-Mi	54
34. An Ordinary Couple	47	42. — <i>Edelweiss</i>	56
35. Change of Scene	48	43. — <i>Reprise: So Long, Farewell</i>	57
36. Wedding Preparations:		44. — <i>The Awards</i>	58
—I. The Postulants' Crossover	48	44a. Change of Scene	58
36a. —II. The Bride's Dressing Music	49	45. Incidental	58
37. Change of Scene: Gaudeamus Domino	49	46. Finale Ultimo: Climb Ev'ry Mountain	59
37a. Processional	50	47. Bows & Exit Music	60
37b. Cantic: Confitemini Domino	51		

Bass

66

No. 3 - Interlude
(After "The Sound Of Music")

Poco grandioso *con calore*
arco

11 Religioso

Bass

No. 4 - Maria

Presto

1

pizz.
p

9 17

25

33

arco *f* *pizz.* *p*

41

49

57

f *p* *arco* *f*

Moderato *pizz.* *arco* *colla voce* *pizz.* *In tempo* *arco* 70 *Tempo giusto* *pizz.* *p*

Bass

78

arco pizz.

rit. A tempo pizz.

arco

Mosso

100 108

8 8

pizz.

p

116

colla voce

A tempo

arco

mp

124

pizz.

mf p

132

arco pizz.

p

140

rit. Meno mosso Poco meno

rit. arco pizz.

p mf

Bass

No. 5 - The Scene Continues

(After "Maria")

L'istesso tempo

No. 6 - My Favorite Things

Con moto

Bass

pizz.
p

49

57

arco
mf

65

pizz.

77

arco
f *p* *f*

Bass

81

89

97

8
mf

pizz.

p

107

115

arco >

pizz.

f

p

125

133

arco

mf

137

pizz.

arco >

151

p

f

mf

Bass

pizz. **159** *arco*
f

167
p *f* *sfz*

Bass

No. 7 - The Scene Continues

Poco meno mosso (sadly) ("My Favorite Things")

12 **13** 2 arco pizz. poco accel.

21

29 arco

39 pizz.

47 arco

55 mf **63** pizz.

arco Piu largo (dolce)

73 Piu mosso, animato poco rit.

Bass

No. 8 - The Scene Continues

Bass - TACET

No. 9 - Do-Re-Mi

Moderato

5 13 21 29

4 8 8 8 4

38 Moderato

G.P. pizz.

p pp

2 2 2

46

2 2 2

Bass

54

p

62

70

arco
pizz.

78

86

94

100

arco

pizz.

pp

108

116

cresc.

mf

Bass

No. 9a - Do-Re-Mi Encore

(On Stage)

I Allegretto

Bass

41

mp

49

57 **Animato**

arco *ff* *pizz.* *pp*

65

73

81

89

arco

97

Bass

105

109

pizz.
p

117

f *cresc.*

125 Tempo di Marcia

arco
mf sub.

133

141 Tempo I

pizz.
p

arco
cresc.

157

rit.

Cadenza

f marcato *sfz* *Segue*

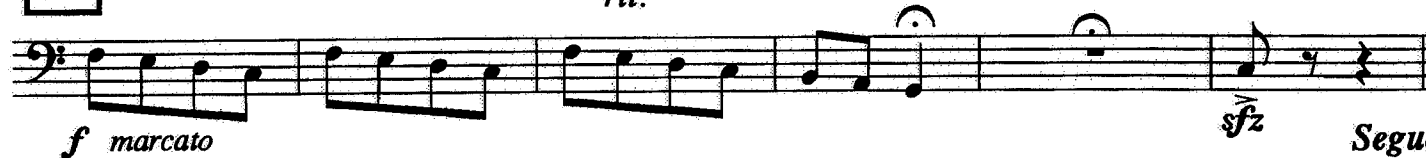

Bass

No. 10 - Change Of Scene

Allegretto

pizz.
f

9

17

arco

dim.

25

p

rit.

Bass

No. 11 - Sixteen Going On Seventeen

Andante 9 Tranquillo rit.

pp dolce *p* < >

19 Moderato *pizz.*

p

27

p

35 *arco*

p

43 *pizz.*

f *pp*

p

Bass

107

pizz.
p *arco*

♩ = ♩

rall.

Waltz (Viennese)

122

f *mp*

♩ = ♩

130

138 Scherzando

pizz.
p

144

arco
cresc.

152

f

lunga Presto

ff *ff* *Segue*

Bass

No. 12 - Change Of Scene
(after "Sixteen Going On Seventeen")

Moderato
pizz.

No. 13 - Incidental (Scene 7)
Bass - TACET

No. 14 - The Lonely Goatherd

Moderato
pizz.

11

19

27

Bass

35

43

p

51

f

p

59

67

75

f

mf

83

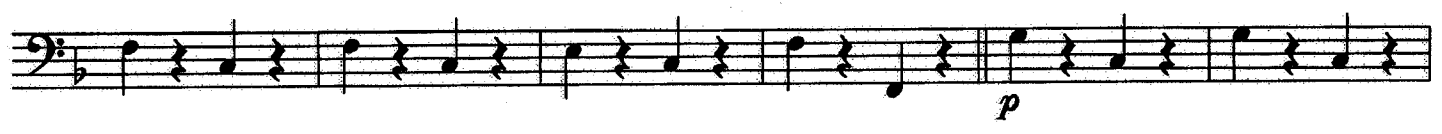

p

f

Bass

91

Tuba cue:

A single musical staff in bass clef with a key signature of one flat (B-flat). The staff contains six measures of music, each consisting of a quarter note followed by a quarter rest. The notes are G2, F2, E2, D2, C2, and B1.

99

A single musical staff in bass clef with a key signature of one flat. The staff contains seven measures of music. The first measure has a quarter note G2. The second measure has a quarter note F2 with an accent (>). The third measure has a quarter note E2 with an accent (>). The fourth measure has a quarter note D2. The fifth measure has a quarter note C2. The sixth measure has a quarter note B1. The seventh measure has a quarter rest. Dynamics are *f* under the first measure, *p* under the fourth, and *pp* under the sixth.

107

A single musical staff in bass clef with a key signature of one flat. The staff contains six measures of music, each consisting of a quarter note followed by a quarter rest. The notes are G2, F2, E2, D2, C2, and B1. Dynamics are *p* under the first measure, *pp* under the third, and *p* under the fifth.

A single musical staff in bass clef with a key signature of one flat. The staff contains six measures of music, each consisting of a quarter note followed by a quarter rest. The notes are G2, F2, E2, D2, C2, and B1.

115

Tuba cue:

A single musical staff in bass clef with a key signature of one flat. The staff contains six measures of music, each consisting of a quarter note followed by a quarter rest. The notes are G2, F2, E2, D2, C2, and B1. A dynamic of *f* is placed under the first measure.

123 Animando

A single musical staff in bass clef with a key signature of one flat. The staff contains seven measures of music. The first measure has a quarter note G2. The second measure has a quarter note F2 with an accent (>). The third measure has a quarter note E2 with an accent (>). The fourth measure has a quarter note D2 with an accent (>). The fifth measure has a quarter note C2. The sixth measure has a quarter note B1. The seventh measure has a quarter rest. Dynamics are *f* under the first measure and *mp* under the fifth. A double bar line is present after the fourth measure.

A single musical staff in bass clef with a key signature of one flat. The staff contains six measures of music, each consisting of a quarter note followed by a quarter rest. The notes are G2, F2, E2, D2, C2, and B1.

131

A single musical staff in bass clef with a key signature of one flat. The staff contains six measures of music, each consisting of a quarter note followed by a quarter rest. The notes are G2, F2, E2, D2, C2, and B1. A dynamic of *p* is placed under the first measure.

Bass

arco

139

f *pp*

f

sfz

Segue

No. 15 - After "The Lonely Goatherd"

L'istesso tempo

pizz.

ff

Segue

No. 15a - Gretl's Crossover
("The Lonely Goatherd")

Adagio

espr.

Slower

Vivo (in 2)

p *pp*

ff

Segue

Bass

No. 15b - Change of Scene

("The Lonely Goatherd")

Vivo

pizz.

No. 16 - How Can Love Survive?

Moderato

11

Allegro

pizz.

21

29

37

45

Bass

93

arco

101

pizz.

109

117

125

133

141

149

Bass

157

165

No. 17 - Reprise: The Sound Of Music

Tranquillo, molto espressivo

17

25

33

Bass

No. 18 - The Scene Continues
("The Sound Of Music")

L'istesso tempo

pp

9

17

25

33

f dim. pp

41

mf pp

48 Gaily
pizz.

poco a poco cresc. e accel.

pp

56

Bass

No. 19 - End Of Scene

Allegro
pizz.

Segue as 1

No. 20 - The Party Crossover
("My Favorite Things")

Waltz tempo

Bass

53

61

69

77

85

93

cresc.

Segue as 1
(arco)

Bass

No. 21 - Grand Waltz
(The Party)

Tempo di Valse

arco
f

9

17

ff

Bass

No. 22 - Ländler

Commodo

pp

rit.
f *A tempo* **16** *Amabile* *p*

25

33

41

49

57 *Poco piu animato* *f*

65 *Tempo Primo* *p*

Bass

81

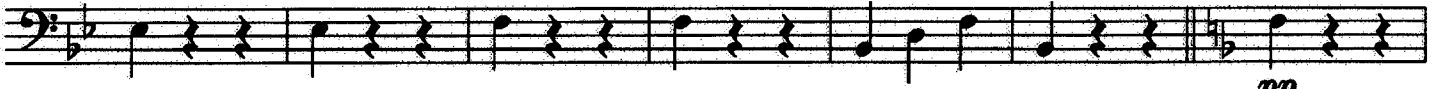

pp

rit.

Bass

No. 23 - Fox Trot - Incidental
(The Party)

Slow Fox trot
pizz.

9

17

25

arco

Bass

No. 23a - Waltz Incidental
(The Party)

Tempo di Valse

9

pizz.
pp

17

25

rit. poco a poco

Meno mosso

arco

lunga

Segue
(pizz.)

Bass

No. 24 - So Long, Farewell

Moderato

pizz.

5

pp sonore

18 Allegro

arco

pizz.

mf

26

mp

34

mf

41

mp

49

mf

56

mp

Bass

64

mf

71

mp

83 *Meno mosso* 96 *Molto tranquillo*

arco *mf* *pp*

102

mf *dim.*

p

No. 25 - Maria's Farewell
(End of Scene)

Bass - TACET

No. 26 - Nuns' Processional
(Morning Hymn)

Bass - TACET (a cappella)

Bass

No. 27 - Incidental

Bass - TACET

No. 28 - Climb Ev'ry Mountain

Tranquillo **5** *poco rit.* **9** A tempo

17

25 *poco a poco cresc.* **33** *piu cresc.* *mp*

poco rit. A tempo *dim.*

43 *pp espr.* *cresc.*

51 Poco pesante *rit.*

f *cresc.*

A tempo *rit.* *ff* *End of Act I*

Bass
No. 29 - Entr'acte

2 Quasi Maestoso

10

18

26

Agitato ed animato

Vivace

Bass

34 Allegretto

pizz.

42

50

58

Vivo, alla breve

74

80 Allegro con brio

88

Bass

96

104

rit.

108

Allegretto

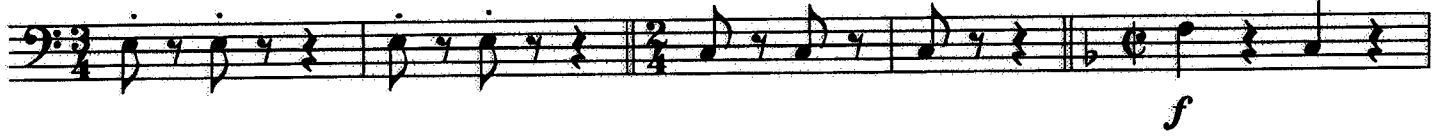

116

Segue as 1

No. 29a - Opening-Act II

124

pizz.

132

140

148

Bass

No. 30 - Vocal Incidental for Dialogue

Bass - TACET

No. 31 - Incidental (A Cappella)

("The Sound Of Music")

Bass - TACET

No. 32 - Reprise: My Favorite Things

Bass

Bass

81

arco

89

pizz.

97

105

113

121

12

Bass

133

Bass

No. 34 - An Ordinary Couple

Tranquillo
con sord.

3 11

pp < p pp

19

< p

27 A tempo

rit. > > pp

39 Piu mosso

< 6

45 Poco rall. 47 A tempo 55

pp p <

63

<

71 A tempo

rit. > >

83 I solo

< pp

87 tutti

mf cresc. f

Segue

Bass

No. 35 - Change of Scene

(After "An Ordinary Couple")

L'istesso tempo

1

f *p* *Segue*

No. 36 - Wedding Preparations (I)

(The Postulants' Crossover)

1 **9** **17** **29** **41** **49**

Allegro vivace

mp *pizz.*

57

65 **73** **81**

89

dim.

97 *Calmando poco a poco* **105**

arco *p*

113 *Exit*

Segue

Bass

No. 36a - Wedding Preparations (II)
(The Bride's Dressing Music)

Bass - TACET

No. 37 - Change of Scene
(Gaudeamus Domino)

Largo

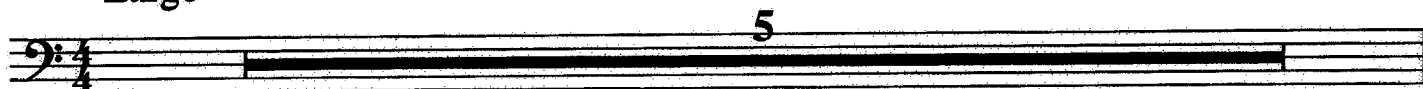

Segue as 1

Bass

No. 37a - Processional

Maestoso

f

10
mp

18

26

rit. 30 *Piu mosso*
f

rit.

Segue as 1

Bass

No. 37b - Canticle
(Confitemini Domino)

Piu animato, leggero

mf

12

rit. **22**

Giubilante

18

40 **45** *Maestoso* *f* **3**

Segue

Bass

No.40 - Reprise: Sixteen Going On Seventeen

Tranquillo 3

2 *pizz.*
p

arco *rit.* *A tempo* 13

arco *rit.* *A tempo* *pizz.* *pp*

21

< >

29 *arco* *pizz.*

6 *arco* *pizz.*

37 *mf* *pp* *arco* *poco rit.*

mf *pp* *arco* *poco rit.*

Slower *A tempo* 45 *Slower*

Slower *A tempo* 45 *Slower*

rit. *A tempo* *pizz.*

rit. *A tempo* *pizz.*

Bass

No.41 - Reprise: Do-Re-Mi

Moderato

4

pizz.

pp

9

Segue as 1

No. 41a - Change of Scene

17

arco

ff

31

rit.

Segue

41 L'istesso tempo

No. 41b - The Concert

pizz. (optional-16 bars)

p

53

Bass

57 *play: pizz.* 65 *f*

73 81 89 *arco* *ff*

99 *marcato* *poco accel.* *Segue*

Bass
No. 42 - Edelweiss

Moderato

5

4

pp

13

21

29

37

pp

45

61

*rit. poco a poco
al fine*

pp

pizz.

Bass

No.44 - The Scene Continues
(The Awards)

(Bass TACET)
Pomposo

Segue

No. 44a - Change of Scene

Vivo **1**

9

19 Tranquillo, meno mosso
(2nd time:pp) Repeat if needed

No. 45 - Incidental

(Bass - TACET)
Misterioso (lento)

Segue

Bass

No. 46 - Finale Ultimo: Climb Ev'ry Mountain

Moderato

9

4
pp *cresc. sempre*

17

cresc. *f*

allarg.

Pesante

ff *sfz*

End of Act II
Segue

Bass

61

69

77

89 Moderato
pizz.

97

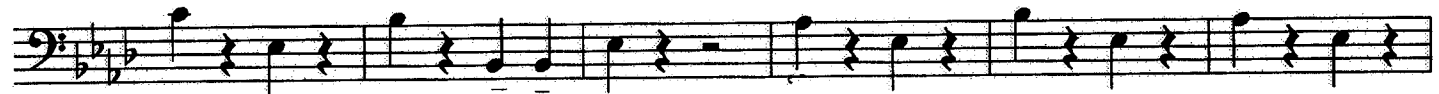

105

113

121 *allarg.*
arco

THE END