

Bass

SEUSSICAL

Music by **Stephen Flaherty**

Lyrics by **Lynn Ahrens**

Book by **Lynn Ahrens and Stephen Flaherty**

Co-Conceived by
Lynn Ahrens, Stephen Flaherty and Eric Idle

Based on the works of **Dr. Seuss**

Seussical

Bass

1. Oh The Thinks You Can Think (Introduction)	1
1a. Oh The Thinks You Can Think (Part 1).....	2
1b. Oh The Thinks You Can Think (Part 2)	3
1c. Oh The Thinks You Can Think (Part 3).....	4
1d. Oh The Thinks You Can Think (Part 4)	5
2. Our Story Begins	7
3. Horton Hears A Who	10
4. Biggest Blame Fool	11
4a. Biggest Blame Fool(Part 2)	13
4b. Biggest Blame Fool(Part 3)	14
4c. Biggest Blame Fool(Part 4)	15
4d. Biggest Blame Fool, Gertrude McFuzz	17
5. Here On Who (Part 1).....	20
5a. Here On Who (Part 2: Dance).....	20
5b. Here On Who (Part 3: The War).....	21
5c. Here On Who (Part 4: The Lorax)	21
5d. Here On Who (Part 5).....	22
5e. Meet JoJo The Who	23
6. Oh, The Thinks You Can Think (Reprise).....	25
7. It's Possible (Part 1).....	26
7a. It's Possible (Part 2: Dance).....	27
7b. It's Possible (Part 3).....	28
8. How To Raise A Child.....	29
9. The Military (Verse)	30
9a. The Military (Genghis' Verse).....	31
9b. The Military (Part 1).....	31
9c. The Military (Part 2)	33
9d. The Military (Part 3).....	33
9e. The Military (Playoff)	35
10. Alone In The Universe (Part 1).....	36
10a. Alone In The Universe (Part 2).....	39
10b. Alone In The Universe (Part 3).....	40
11. The One Feather Tail Of Miss Gertrude McFuzz	41
12. Amazing Mayzie (Part 1).....	45
12a. Amazing Gertrude (Part 1).....	47
12b. Amazing Gertrude (Part 2)	49
13. Monkey Around.....	51
14. Chasing The Whos (Part 1).....	51
14a. Chasing The Whos (Part 2).....	53
14b. Chasing The Whos (Part 3).....	55
14c. Chasing The Whos (Part 4).....	56
15. How Lucky You Are.....	58
16. Notice Me, Horton.....	61
16a. How Lucky You Are (Reprise)	62
16b. Mayzie's Exit Music.....	63
17. Finale (Part 1: Horton Sits On The Egg).....	65
17a. Finale (Part 2: Horton's Dilemma, The Hunters).....	65
17b. Finale (Part 3: How Lucky You Are: Reprise)	67

18. Seussical Entr' Acte.....	70
18a. Our Story Resumes (Part 1)	72
18b. Our Story Resumes (Part 2)	72
19. Egg, Nest & Tree	73
20. The Circus McGurkus (Part 1).....	75
20a. The Circus McGurkus (Part 2).....	75
20b. The Circus McGurkus (Part 3).....	77
20c. The Circus On Tour/How Lucky You Are (Reprise).....	78
21. Mayzie In Palm Beach.....	79
21a. Mayzie At The Circus.....	81
21b. Amazing Horton (Part 2)	82
21c. Alone In The Universe (Reprise)	84
22. Solla Sollew.....	86
23. Green Eggs And Ham II	89
23a. The Butter Battle.....	89
23b. Saving Private JoJo.....	89
24. Into The Whos' Christmas Pageant	90
24a. The Grinch Carved The Roast Beast.....	90
24b. A Message From The Front,Solla Sollew (Reprise).....	91
24c. How Sad.....	92
24d. A Re-enactment	93
25. JoJo Alone In The Universe.....	93
26. Havin' A Hunch.....	95
26a. Havin' A Hunch (Part 2: Nightmare Ballet)	96
26b. Havin' A Hunch (Part 3: Oh, The Thinks).....	98
26c. Havin' A Hunch (Part 4).....	99
27. Gertrude/Espionage	101
27a. All For You (Verse)	102
27b. All For You.....	104
27c. The Whos Return.....	106
28. The People Versus Horton The Elephant (Part 1).....	107
28a. The People Versus Horton The Elephant (Part 2).....	109
28b. The People Versus Horton The Elephant (Part 3).....	111
28c. The People Versus Horton The Elephant (Part 4).....	113
28d. Yopp! /Alone In The Universe (reprise).....	114
29. Oh The Thinks You Can Think! (Finale Act 2).....	116
30. Green Eggs & Ham (Finale Bows: Swing).....	117
31. Exit Music.....	121

OH, THE THINGS YOU CAN THINK (Intro & Parts 1 & 2)

INTRO

Dictated
Kbd. 1

A B C D

Segue as or

PART 1

1A

Bright "4", With Mischief

1 2 3 4

5 6 7 8

9 10 11 12

13 14

(To 1
V. 9

Bs.

2. OH, THE THINKS YOU CAN THINK

SEUSSICAL
(Male Version)

6 Groove!

2

ff 17 18 19

20 21 → 31 32

34 35 36 37 38 39 40

41 42 43 44 45 46

47 48 49 50 51 52 cresc. sfz

Segue as one

PART 2

1B

mf 1 2 3 4

5 6 7 8 sub. p

Suddenly funky
Slap n' pop

End Funk

9 10 11 12

13 14 15 16

17 18 f 19 sfz

Segue as one

OH, THE THINGS YOU CAN THINK (Parts 3 & 4)

PART 3

L'Istesso, Menacing

2. OH, THE THINKS YOU CAN THINK-Parts 3 & 4

SEUSSICAL

24 25 Segue as one

PART 4

1D

mp 2 3 4 4A (To 5)

cresc. 6 7 8 *ff*

10 11 12

14 15 16

18 19 20

22 23 24 25 26

28 29 30

32 33 34

36 37 38

FINE

HORTON HEARS A WHO!

2 OUR STORY BEGINS - TACET

44

2

43 45 46 47

48 49 50 51

2 53 54 55

3 57 58

2 60-61 62

mf 64 65 66

68 69 70

7 71-77

(Horton) 8 Colla voce 3 Poco rit. 78-85 86-88 89

Freely 2 2 90-91 92 93-94

3. HORTON HEARS A WHO!

SEUSSICAL

ass

35 **Colla voce** **3** **Rit.** **A tempo** **4**

95-97 98 99-102

103 *gl.* **2** **2** **2**

104 105 106 107 108 109 110

4

11 112 113 114-117

(Kalimba & Shaker) **2**

118-119

Segue as one

ass

Seussical

4

BIGGEST BLAME FOOL (Part 1)

Dictated

Recit.

STAGE: "Humpf!"

Segue as one

BIGGEST BLAME FOOL (Part 2)

4A

1] A tempo - Driving

V.S.

38 **Half-time feel**

50

(Gtr.)

BIGGEST BLAME FOOL (Parts 3 & 4)

f 2 3 *mf* 4

6 7 *f* 8

mf 10 11 12

3 *f* 14 15 *mf* 16

7 *f* 18 19 *mf* 20

1 22 23 24

25 26 27 28

29 30 31 32 (V.S.)

33

Segue as one

Part 4

4C

Applause segue

BIGGEST BLAME PLAYOFF/ GERTRUDE McFUZZ

A bit faster

Poco rit.

A tempo

(Clar.)

W.W.s, Stgs. 3

Segue as one

HERE ON WHO (Part 1)

2. HERE ON WHO (Part 1)

"Calliope"

3. HERE ON WHO (Part 1)

Seussical

Segue as one

ass

HERE ON WHO (Part 2: Dance) (Part 3: The War)

Seussical

5A/B

PART 2

(to 17)

18 19 20

22 23 24

26 27 28 29 30

L'Istesso, pesante

f 32 33 34

Segue as one

PART 3

L'Istesso

mf 2 *f* 3 4 *mf*

6 *f* 7 8

Poco rit.

3 9-11 12

2 13-14 15 16

Segue as one

HERE ON WHO (Part 4: The Lorax) (Part 5)

Seussical

5C/D

PART 4

d. = d. Moderato, with motion, mournful and mysterious

1-4 *mp* 2 3 4

5-8 6 7 8 9

9-12 *mf* 11 12 13 *Rit.*

13-18 15 16 *f* 17 18 *p dolce*

PART 5

Flute solo w/Vocal

1-8 *Slowly* 8 9 5

9-13 PLAY *Sweetly* 14 15

16-19 (Fl) 17 18 *mp* 19

20-23 *Freely* 2 21 22-23

24-28 *Rit.* // *Dictated* *Dictated pizz.* 25 26 27 28 *pp*

Applause segue

Bass

Seussical
(Male Version)

MEET JO-JO THE WHO

Mysterious

4

1-4

A tempo

Stgs.

5

3

5-6, 9

10

11

12

13

4

13-16

17

18

20

21

22

23

24

→ 31

32

Simply

Vln. 2

33

34

35

Vln. 1

Segue a

OH THE THINKS REPRISE

Moderato

IT'S POSSIBLE (Part 1)

PART

4 Kbd. 1 + Glock (Vocal) 4

5 6-9

3 10-12 13 *Sweetly* *mp*

14 15 16 17

18 19 20 21

22 23 24 25

26 27 28 29

30 31 32 33

34 *sub. p* 35 36 37

Rit.

38 39 40 41

Segue as one 4

IT'S POSSIBLE (Part 2)

Start m. 3)

Gently

(Vln, Vla trem.)

IT'S POSSIBLE (PART 3)

- Measures 1-17:** *mp* (mezzo-piano)
- Measure 18:** **A bit slower**
- Measures 22-24:** *mp*
- Measures 32-33:** **Poco rall.** (Poco rallentando)
- Measures 34-35:** **Slower ("...possible!")** and **Maestoso (Dictated)** (Maestoso means with great mastery)

Dynamic markings include *sfz* (sforzando) at measures 32, 34, and 35, and *f* (forte) at measure 34. A double bar line with repeat dots is used at measure 20. A fermata is placed over measure 20. The score ends with a **FINE** box at the end of measure 35.

FINE

HOW TO RAISE A CHILD

Allegro

1 *mf* 2 3 4

5 *mp* 6 7 8

9 10 11 12

13 14 15 16

17 *f* 18 19 20

22 *sfz* 23 *cresc.* 24 25 → 27

8 Mod. "Gameshow" 4 28-31

3 32-34 35

Segue as one

THE MILITARY (Verse)

Start 3 Bright "4" tempo

5

Segue as one

THE MILITARY (Genghis' Verse)

(Snare roll)

(To 4)

Rall.

ff

5

6

7

Rit.

Broadly pompous

mf

sfz

mf

sfz

10

11

12

A Tempo - March

Vamp

f

mp

14

Segue as one

THE MILITARY (Parts 1 & 2)

PART 1

L'Istesso

2

ff mf sfz

mf

11 12

→14B →15

f

Vamp

mp f sfz Segue as one

PART 2

9C

mf f

mf

V.S.

Bs.

2. THE MILITARY (Part 1,2)

SEUSSICAL

8 9 10 (To 13)

13 14

Segue as one

THE MILITARY (Part 3)

THE MILITARY (Playoff)

Bass

Seussical

10A

ALONE IN THE UNIVERSE (Part 2)

Orch. by Doug Besterman

A tempo (with wonder)

Flute (15va)

PLAY
Sweetly

mp

mf

mp

mf

mp

2. ALONE IN THE UNIVERSE (Part 2)

SEUSSICAL

7

37-43

44

mf

46

47

48

50

51

52

54

55

56

58

59

60

62

63

64

66

67

68

70

71

72

8

73-80

8

(+Flute solo)

82-89

(TIME)

3. ALONE IN THE UNIVERSE (Part 2)

SEUSSICAL

ute (8va)

91 92

94 95 96

Oboe solo (8va)

97 (+Vlns,Vla)

98 99 100

101 102 103 104 *p* PLAY

105 106 107 108

109 *mp* 110 *cresc.* 111 112 *f* Segue as one

ALONE IN THE UNIVERSE (Part 3)

1

f

2 3 4

5 6 7 8

9 10 11 12

5 **Poco rit.**

13-17 18

19 **A tempo**
(Cello trem)

5

19-23

Rit.

2

24-25 26

FINE

GERTRUDE McFUZZ

Folky
(Vcl solo)

4

3

(+ Gtrs)

2

1-4

(to 9)

9-11

12-13

mf dolce

15

16

17

19

20

21

22

23

Colla voce

25

26

27

28

29

Tempo

31

32

33

34

36

37

38

39

40

2

41-42

43

44

45

46

Piu mosso - colla voce

4

47-50

A tempo
(+Vlns)

3

51-53

Fast, Latin lively!

55

56

57

Segue as one

AMAYZING MAYZIE

Bright, Latin feel

2. AMAYZING MAYZIE

SEUSSICAL

32 33 34

36 37 38

40 41 42

44 # 45 46

48 49 50 53 54

p *cresc.* *f*

56 57 58

60 61 62

64 65 66

68 69 70

72 73 74

75 76 77 78

79 80 81 82 (Vocal)

83 84

Dance break!

85 86 87 88 89 90 91 92 *sfz*

93 94 95 96

97 98 99 100

101 102 103 104

105-106 107 108

109 110 111 112 *sfz*

113 114 115 116

Segue as one

AMAYZING GERTRUDE (Part 1)

L'Istesso

Segue as one

AMAYZING GERTRUDE (Part 2)

Slower, tentative
Kbd 2 (Marimba)

Rd 1 (Picc)

Kbd 2 (Marimba)

Rd 1 (Picc)

2

Accel.

5-6

7

8 *mp*

Tempo

10

11

12

V.S.

2. AMAYZING GERTRUDE PART 2

SEUSSICAL

14 15 16 *f*

18 19 20

22 23 24

26 27

29 30

(4) (7)

32 33 34 35 36 37 38

sub. mp

40 41 42

44 45 46 → 48 49 (to 51) Applause segue

52 53 Segue as one

2. MONKEY AROUND

SEUSSICAL

ff
Segue as one

CHASING THE WHOS (Parts 1 & 2)

PART 1

Fast rhythmic groove!
Marcato!

1 *f* 2 3 4 5 6 7 8

9 *mf* 10 11 12 13 14

15 16 17 18 19 20

21 22 23 24 25 26

Segue as one

PART 2

1 *mp* 2 3 4

3x's

5 6 7 8

Slo-Mo Dancing

9 10 11 12 13 14 15 16

17 18 19 20 21 22

(back to normal time)

23 24 25 26 27 28

f

31

Segue as one

CHASING THE WHOS (Part 3)

2. CHASING THE WHOS (PT. 3)

SEUSSICAL

s]

mf 46 47

f 49 50 51

mf 53 54

f → 56B

Segue as one

CHASING THE WHOS (Part 4)

HOW LUCKY YOU ARE

Easy "soft shoe" tempo

Bass

2. HOW LUCKY YOU ARE

SEUSSICA
(Male Versio

32

40

48

FINE

NOTICE ME, HORTON

Breathless (Fl, Ob)

8

1-8

(Fl, Ob, Cl, Stgs)

7

Poco rit.

9-15

16

17

Freely
(Fl w/Stgs)

Poco rit. A tempo moderato

2

19

20-21

(Ob, Cl, Vla)

3

22-24

25

Fl w/Cl, Kbd 1

PLAY

26

27

28

→ 37

mf

39

40

41

43

44

45

47

48

49

51

52

53

54

5.]

56 57 58

60 61 62

64 65 66

68 69 70 71-72

3.]

73-75 76

78 79 80

A bit slower Rit.

A tempo Poco rit.

82 83 84

f

Applause segue

5.]

(Clock sound) 2 (+Picc w/Bsn,Stgs) 4

85-86 87-90

4 Rit. 4

91-94 95-98

Dry scene

HOW LUCKY YOU ARE REPRISE

(Pno. arp) Torchy, bluesy 4

MAYZIE'S EXIT MUSIC

Very Bright, Latin Feel
(Drs & Perc)

Segue as one

ACT I FINALE

(Part 1: Horton Sits on the Egg)

Slower, "2" Groove,
"Jungle drums"

V.S.

2. ACT I FINALE (PART 1)

SEUSSICAL

22 23 24 25

27 28

f 30 31 32 2

34 35 36

38 39 40

42 43 44

46 47

Segue as one

ACT I FINALE

(Part 2: Horton's Dilemma/The Hunters)

L'Istesso

V.S.

mf 20 21 22 ff

mf 24 25 26

28 29

f 31 32 33

mp 35 36 37

39 40 41

43 44 45

Dramatico!

Rall.

(Brief pause)

47 48 49 f

Faster 2

(5)

f 51 52 53 54

Dramatico!

Rall.

56 57 58 sfz

ACT I FINALE (Part 3: How Lucky Reprise)

Start

3 Briskly in 4

4 (To 13)

13

14 15 16

7 17A 17B 17C

17D

17E 17F 17G

17H → 18 19 20

21

22 23 24

Slight Pull-back

25 26 27 28

29 Sell It!

29 30 31

f

V.S.

32 33 *f* 34 35 36

37 38 39 40

41 42 → 45 46

47 *f* 48 (To 75)

75 76 77 78 *ff*

End of Act 1

ENTR'ACTE

Freely → 8 A tempo - Energetic 4

Applause segue

OUR STORY RESUMES (Parts 1 & 2)

PART 1

(Tom rolls) (Dialogue) (+ Glock)

17 18 19 20

Segue as one

PART 2

f

→ 4 5 6

ff

8 → 11 12-14 15

17 → 18 19 20 21

23 24 25 (to 28)

f

29 30

Poco rall. (Low tremelo - Dialogue)

32 33

Segue as one

EGG, NEST AND TREE

Fast rhythmic groove (marcato)

slap

1 2 3 4

5

5 6 7 8

9 10 11 12

13 14 15 16

17 18 19 20 21 22

3

23 24 25 26

27 28 29 30

31 32 33 34

1

2. EGG, NEST AND TREE

CLASSICAL

36 37 38

40 41 42

Snap 'n Pop (ad lib)

44 45 46

Snap 'n Pop (ad lib)

48 49 50

52 53 54

56 57

mf 59 60 61 62 63 64

Slow, Blues "4"

66 67

Sinister Calliope

f 69 70 71

Segue as one

THE CIRCUS McGURKUS (Parts 1, 2, & 3)

PART 1

Peasante - Sinister Heavy Ragtime

PART 2

20A

2. THE CIRCUS McGURKUS (PTS. 1, 2, & 3)

SEUSSICAL

Quasi freely

Dictated

Maestoso

Molto rall.

Segue as one

20B

PART 3

Take it home!

Applause segue

THE CIRCUS ON TOUR/ HOW LUCKY YOU ARE (REPRISE)

Fast Circus "4"

2

Segue as one

MAYZIE IN PALM BEACH

tart

5

Bright latin feel

Chord progression for measures 11-14: C6, C°7, C6, Em7/B, Em7(b5)/Bb, A13. Measure 12 has a fingering '12'. Measure 13 has a fingering '13'. Measure 14 has a fingering '14'. The staff contains eighth and quarter notes.

Chord progression for measures 15-18: D9, G13, Em11, Eb13#11, D9, Ab13, G13. Measure 16 has a fingering '16'. Measure 17 has a fingering '17'. Measure 18 has a fingering '18'. The staff contains eighth and quarter notes.

Chord progression for measures 19-22: C6, C°7, C6, Em7/B, Em7(b5)/Bb, A13. Measure 20 has a fingering '20'. Measure 21 has a fingering '21'. Measure 22 has a fingering '22'. The staff contains eighth and quarter notes.

Chord progression for measures 23-26: D9, G13. Measure 24 has a fingering '24'. Measure 25 has a fingering '25'. Measure 26 has a fingering '26'. The staff contains eighth and quarter notes.

Chord progression for measures 27-30: D9, G13. Measure 28 has a fingering '28'. Measure 29 has a fingering '29'. Measure 30 has a fingering '30'. The staff contains eighth and quarter notes.

Chord progression for measures 31-34: D9, G13. Measure 32 has a fingering '32'. Measure 33 has a fingering '33'. Measure 34 has a fingering '34'. The staff contains eighth and quarter notes, ending with a double bar line and a repeat sign.

Segue

MAYZIE AT THE CIRCUS

Kbd. 1 (Calliope)

1 2 3 → 6 *f* (to 9)

9 10 11 12

3 14

15 16 17 18

AMAYZING HORTON

"I've..." 2 **Colla voce**

7
2-8 9

6 **Accel.**
10-15 16 17

Poco accel.
mp 19 20 21

A bit faster, bright Latin tempo
23 24 25

f 27 28 29

31 32 33

35 36 37

Poco rall. **Freely**
39 40 41

2. AMAYZING HORTON

SEUSSICAL

A bit slower, wistful

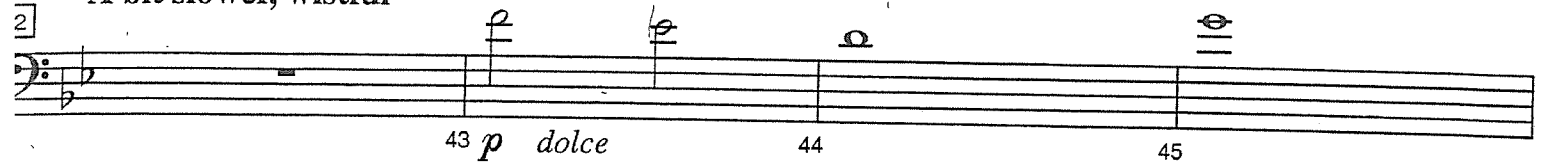
2] 

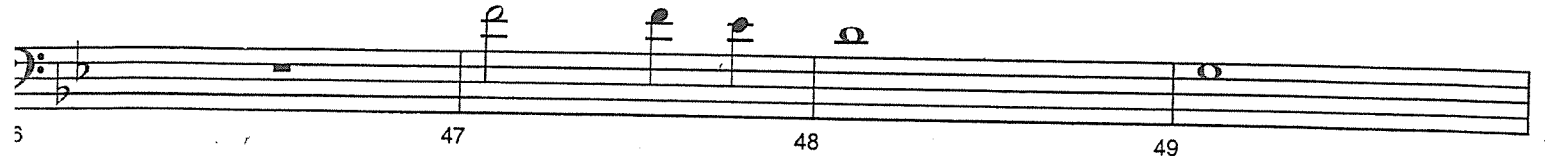

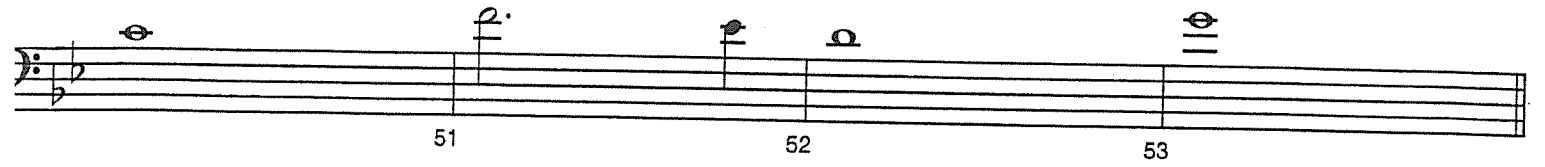

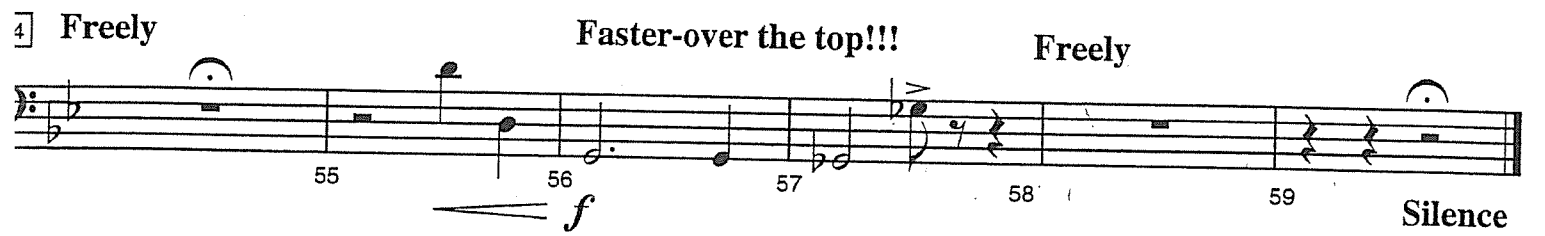
4] **Freely** **Faster-over the top!!!** **Freely**

ALONE IN THE UNIVERSE REPRISE

Moderato

4

4

Colla voce

Colla voce

Poco rit.

Segue as one
(Time to turn)

SOLLA SOLLEW

Gentle lullabye

(+ Oboe, Kbd 1: Bell Synth)

7

(+ Vocal)

8

3. SOLLA SOLLEW

SEUSSICAL

44 45 46 → 56

58 59 60

62 63 64

66 67 68

70 *mp* 71

V.S.
7

4. SOLLA SOLLEW

SEUSSICAL

7

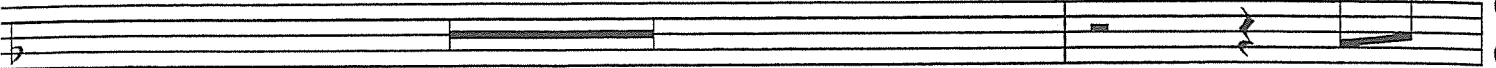

72-78

79

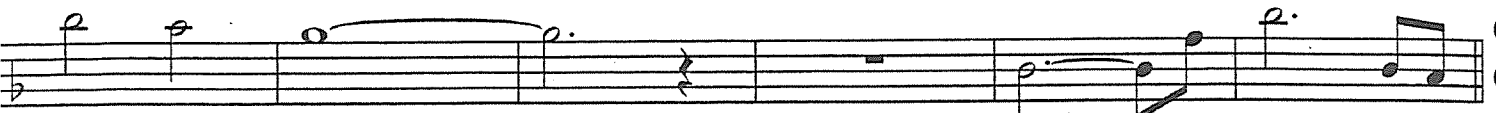

81

82

83

84

85

mf

87

88

89

91

92

93

f

95

96

97

Rall.

2

Freely

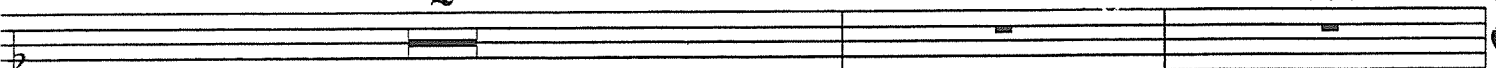

98-99

100

101

A tempo

3

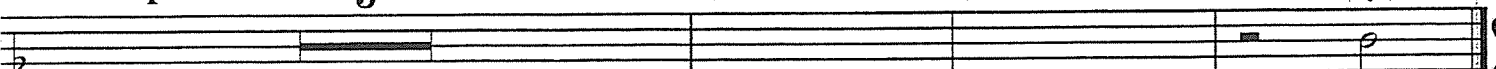

102-104

105

106

107

p

Applause segue

GREEN EGGS AND HAM II

5 **Accel.** **Tempo**

5-6 7 8 (to 13)

13 14 15 16

Segue as on

THE BUTTER BATTLE

1 **f** **mp** **Vamp**

2 3 4 (to 7)

7 **Slowly**

8 9 10

FINE
Segue

SAVING PRIVATE JOJO

1 **4**

1-4 5

6 7 8 9 10 11

(Loud explosion)

Segue

INTO THE WHOS' CHRISTMAS PAGEANT

Bright, merry 4

Vlms, Vla, Kbds

2x

1 2-10

11

mp 12 13 14

15

16 17 18

19 20 21 22

mf 24 Segue as one

GRINCH CARVED THE ROAST BEAST

Safety

Last x: rit. & cresc. (+fermata)

Opt. tacet

1 2 3

4

5 6 7 8

A MESSAGE FROM THE FRONT/ SOLLA SOLLEW REPRISE

(Picc, Tpt, Tbn, Sn)

2 March Tempo

→1 *f* *p* 3 (to 9)

(Dialogue)

10 11 12 13

(Picc, Tpt, Tbn, Sn)

→ **32**

Molto rall.

15 33 →39

Moderato, sadly

5

40-44 45

("Solla Sollew" groove)

Rall.

mp 47 48 49 50 51 52

2

53-54 55 56

Segue as one
(TIME - Piano solo)

A RE-ENACTMENT

24C TACKET

4

1-4

Perc, Vcl.

Tpt. 1

(Loud explosion)

5 6 7 8

Fl, Clar, Vlms.

Tpts, Vlms.

Tbn, Vla, Vcl.

9 10

Segue

JO-JO ALONE IN THE UNIVERSE

PLAY

1

sfz

2

Vocal

5

3-7

8

9 10 11

12

2

13-14

Segue

HAVIN' A HUNCH

~~24/25~~ (94) 8lnk

Moderato (Fun house)

2. HAVIN' A HUNCH

Seussical
(Male Version)

HAVIN' A HUNCH
(Part 2: Nightmare Ballet)

26A

Bass

3. HAVIN' A HUNCH (PART 2: NIGHTMARE BALLET)

Seussic
(Male Versic)

17

$\text{♩} = \text{♩}$

20

"And you won't
go away"

q.m.m.
(Glock.)

Segue as or

ass

Seussical
(Male Version)

26B

HAVIN' A HUNCH (PART 3) (Oh, The Thinks)

1 *f* 2 *p* 3 4 5

6 *mf* 7 8 9

(Tpts, Marimba)

10 11 12

13 14-21

(Vocal)

22-27

28 29 30 31 *mp* *mf* *f*

Segue as one

ass

27 TACET P. 101

Seussical

27A

FOR YOU (VERSE)

Glock

1 3

8 4-11 12 13

4 3 14-16 17

In 4 Freely Poco Rit.

3 18-20 21-22 23 24

Faster - Rhythmic Latin!
Vcl, Kbd 1 LH

26 27 28

PLAY

sfz

5 29-33 34

V.S.

2. FOR YOU (VERSE)

SEUSSICAL

Dictated - Dramatico!!

Rall.

A Tempo - Fast

Poco rit.

Segue as one

FOR YOU

Quick, hyper-romantic ("2" Feel)

1 *mf* 2 3 4

5 6 7 8

9 10 11 12

13 14 15 16

17 18 19 20

21 22 23 24

25 26 27 28

29 30 31 32

33 34 35 36

Rit.

38 39 40

Deliberately (a bit slower)

42 43 44

46 47 48

50 51 52

Colla voce

54 55 56

Solo (>)

57-58 59 60 *p dolce*

FINE

27 C TACET

THE PEOPLE VS. HORTON (Part 1)

Dictated

Start

Freely, with gospel fervor!

Funky 2 Groove

V.S.

2. THE PEOPLE VS. HORTON (Part 1)

SEUSSICAL

Segue as one

THE PEOPLE VS. HORTON (Part 3)

Start → 14

Rock & roll

14 15 16 17 (to 22)

22 23 24 25

SFX:Loud mad elephant call

Stgs,Glock

26

A capella vocal

3

26-28 29

mp

0

Deliberately **Poco rall.**

31 32 33 34

f

5

Simply

8

35-42

3

Vln. solo

9

43-51

V.S.

2. THE PEOPLE VS. HORTON (PART 3)

SEUSSICAL

Dramatico!

Kbd 2 (Org)

In 2

Bright 4

Rall.

Molto rall.

Dialogue

Freely, with Gospel fervor!

Segue as one

THE PEOPLE VS. HORTON (Part 4)

1 New tempo - Lively Gospel 4

3 Swing 8th's Let 'Er Rip!!

11 Vamp

14

29A

34 A tempo - Gospel

Segue as one

YOPP!/ALONE IN THE UNIVERSE (Reprise)

art

Moderato
(Piccolo solo)

7

Dolce

3-9 10 *p*

mp 12 13 14

16 17 18

In 2

2

mf 20 21 22

2

24 25 26

28 29 → 38

40 41 42 43 44

8

45-52

Freely

Slower, simply
(Cello solo)

Dolce

Poco rit.

(A tempo)

A tempo - Moderato

(Stgs - trem)

Segue as one

OH, THE THINGS YOU CAN THINK! (FINALE ACT II)

Moderato, warmly

1 2 3 4 6 7 8

Poco a poco accel.

10 11 12 13

A tempo of "Opening"

15 16 17 18 19

21 22 23

25 26 27

29 30

31-34 35

FINE

GREEN EGGS AND HAM/BOWS

Bright Swing
("Krupa" Drums)

3

V.S.

2. GREEN EGGS/BOWS

SEUSSICAL

21 $A\flat 6$ $A\flat 6/C$ $D\flat 9$ $D\circ 7$ $A\flat 6/E\flat$ $Fm7$ $E13$ $E\flat 13$

$A\flat 6$ $A\flat 6/C$ $D\flat 9$ $D\circ 7$ $A\flat 6/E\flat$ $Fm7$ $E13$ $E\flat 13$ $A\flat 6$ $A\flat 13$

$D\flat 7$ $D\circ 7$ $A\flat 6/E\flat$ $A\flat 13$ $D\flat 7$ $D\circ 7$ $A\flat 6/E\flat$ $A\flat 13$

$D\flat 7$ $D\circ 7$ $A\flat 6/E\flat$ $Fm7$ $B\flat 7(b9)$ \wedge \wedge $D7$

$D\sharp\circ 7$ $A 6/E$ $A 6$ $D7$ $D\sharp\circ 7$ $A 6/E$ $A 6$ $D7$

$D\sharp\circ 7$ $A 6/E$ $F\sharp m7$ $B13$ \wedge

$D7$ $D\sharp\circ 7$ $A 6/E$ $A13$ $D7$ $D\sharp\circ 7$ $A 6/E$ $A13$

$D7$ $D\sharp\circ 7$ $A 6/E$ $F\sharp m7(b5)$ $F7\sharp 9$ $A13/E$

$E\flat 6$ $E\circ 7$ $B\flat 6/F$ $B\flat 13$ $E\flat 6$ $E\circ 7$ $B\flat 6/F$ $B\flat 13$

$E\flat 7$ $E\circ 7$ $B\flat 6/F$ $Gm7$ $G\flat 7\sharp 5$

5] Eb6 Eo7 Bb13 Eb6 Eo7 Bb13

62 63 64

66 67 68

Eb6 Eo7 Bb13 Gb7(b5)

70 71 72 73 74

5] 77 Eb6 Eo7 Bb6/F Bb13 Eb6 Eo7 Bb6/F Bb13

76 78 79 80

82 83 84

5] 86 87 88

Cb7 Co7 Gb6/Db Gb13 Cb7 Co7 Gb6/Db Gb13

9 90 91 92 93 94

Cb7 Co7 Gb6/Db Ebm7 Ab13 Ab13 A13

35] 96 97 98

9 100 101 102

103] (Straight 8's) 104 105 106 107 108

4. GREEN EGGS/BOWS

SEUSSICAL

2

109-110

(Swing 8's)

7

D 6

111-117

118

D#°7 A13/E A13 D 6 D#°7 A13/E A13 D 6 D#°7 A13/E A13 Eb 6

120

121

122

123

124

E°7 Bb13/F Bb13 Eb 6 E°7 Bb13/F Bb13 Eb 6 E°7 Bb13/F E7#9 b5

126

127

128

129

130

F#°/C G/C Ab/C A/C Bb/C B/C C (Db 6/C) D 6/C Eb 6/C E 6/C C7(#5)

132

133

134

135

136

F7#9 F 6 F7/A Bb7 B°7 F7#9/C F 6/C Dm7 Db13 C13 F7#9 F7/A Bb7 B°7 Gb7#9

138

139

140

141

142

Gb 6 Gb7/Bb Cb7 C°7 Gb7#9/Db Gb 6/Bb Ebm7 D9 Db9 Gb7#9

144

145

146

Gb 6 Gb7/Bb Cb7 C°7 Gb7#9 Gb 6 Ebm7 Db7(#5)

148

149

150

152

153

154

FINE

EXIT MUSIC

(9/03 Transp. up half step to D)

Bright
