Overture

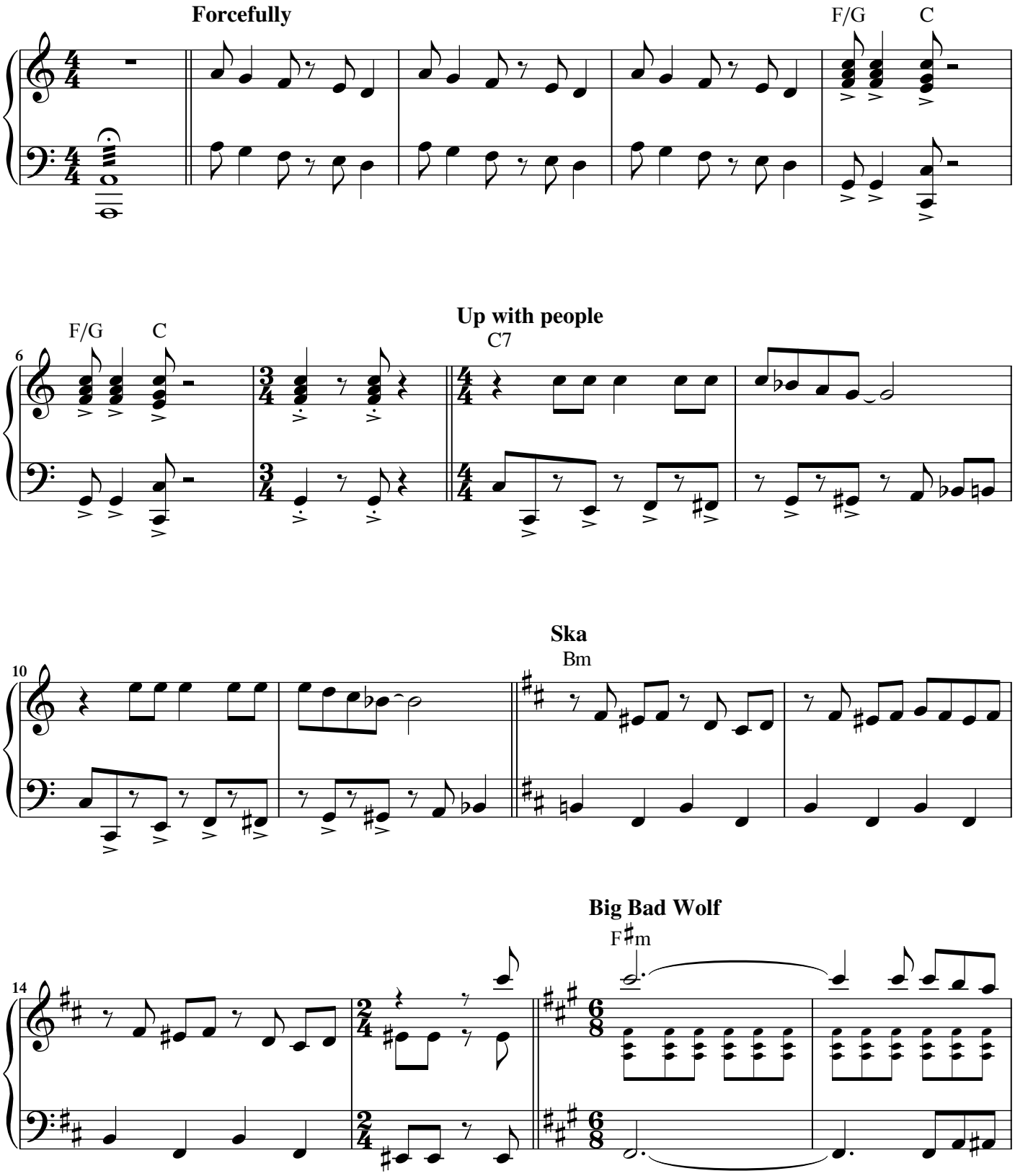
Forcefully
F/G
C
6
F/G
C
Up with people
C7
10
Ska
Bm
14
Big Bad Wolf
F♯m

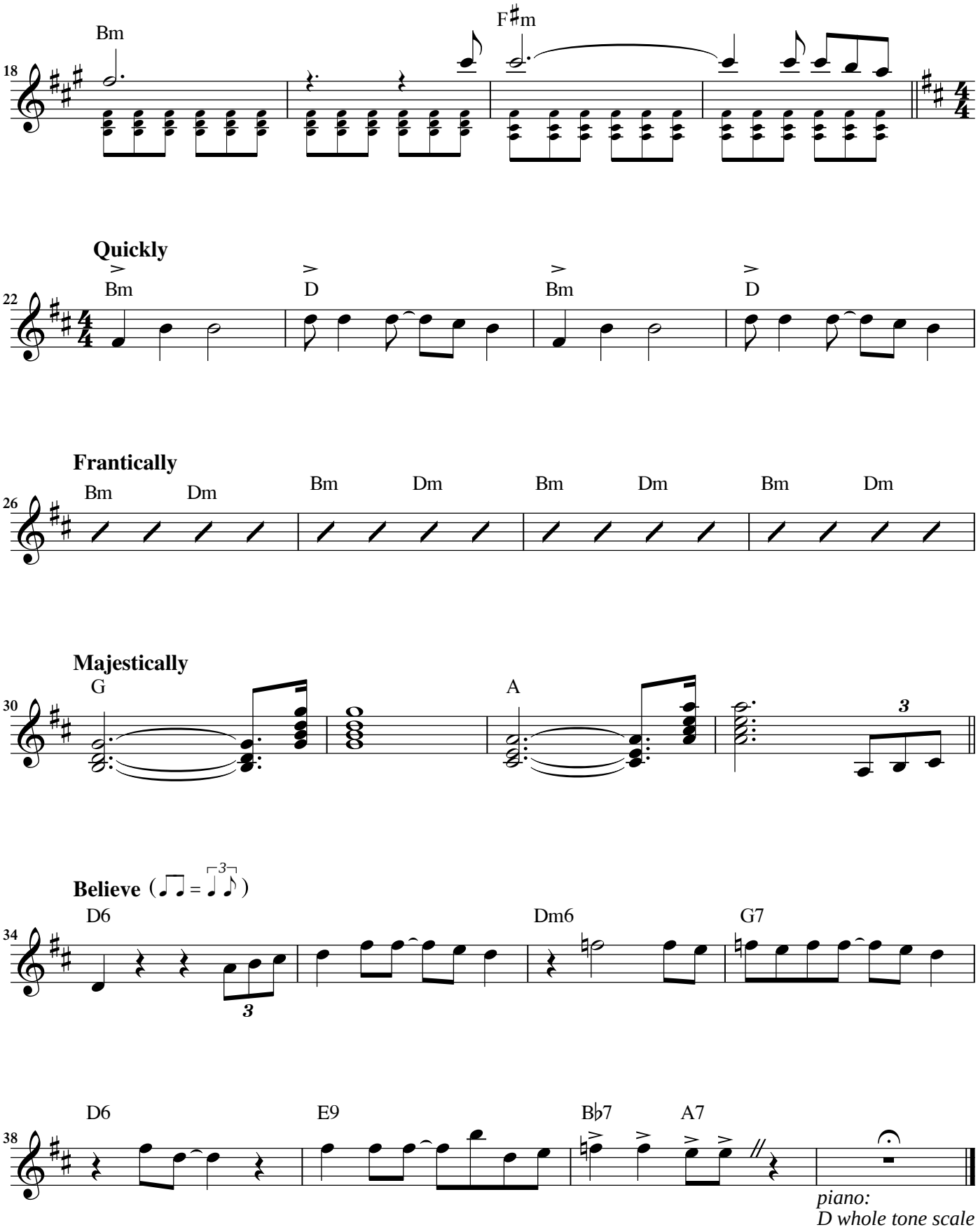
18
Bm
F♯m
Quickly
22
Bm
D
Bm
D
Frantically
26
Bm
Dm
Bm
Dm
Bm
Dm
Bm
Dm
Majestically
30
G
A
3
Believe (♩♩ = ♩3♪)
34
D6
3
Dm6
G7
38
D6
E9
B♭7
A7
piano:
D whole tone scale