

Guitar

# LITTLE SHOP OF HORRORS

Book and Lyrics by **Howard Ashman**

Music by **Alan Menken**

Based on the film by **Roger Corman**

Screenplay by **Charles Griffith**

Originally Produced by the **WPA Theatre** (Kyle Renick, Producing Director)

Originally Produced at the Orpheum Theatre, New York City  
by the **WPA Theatre**, **David Geffen**, **Cameron Mackintosh**  
and the **Shubert Organization**

**NOTICE: DO NOT DEFACE!**

- Should you find it necessary to mark cues or cuts, use a soft black lead pencil only.

**NOT FOR SALE**

- This book is rented for the period specified in your contract. It remains the property of:

Music Theatre International  
421 West 54th Street  
New York, NY 10019  
(212) 541-4684  
[www.MTIShows.com](http://www.MTIShows.com)

GUITAR

## Little Shop of Horrors

### ACT I

Electric Gtr. (6 string) with flanger + distortion unit  
Acoustic Gtr. (6 string) steel strings

SPECIAL THANKS TO:  
DAVE BROWN + PHIL RAMONE  
FOR THEIR HELP IN CREATING THESE  
PARTS. AND KEVIN McCANN  
FOR HIS AID IN TRANSCRIBING THEM.

Copyright © , 1982, 1985, by Menkin Music and  
Trunksong Music, a division of Shukat Co., Ltd.  
(now called Trunksong Music, Ltd.)

GUITAR

LITTLE SHOP

# 1 LITTLE SHOP (PROLOGUE)

[SLOWLY] [TACET TILL CUE]

Rock (SHORT; CHOPPY)

# 1 A

Ami D7(9)

[VERSE]

G Ami

G Ami G Cmi G

[BRIDGE] C [W/FLANGER] [SINGLE NTS] [MUTE W/HAND] [PULL]

C G [PULL]

C G [NO MUTE; FINGER OFF]

D

GUITAR

-2- #1A LITTLE SOAP..

Ami<sup>7</sup> (CHORDS)

Five empty musical staves for guitar.

GUITAR

LITTLE SHOP

#2 SKID ROW

(OPEN) →

EL

GUITAR

(LITTLE SHOP

#2 SKID ROW

FLANGER ON

PNO - AD LIB

SMITH, BELLS, + BASS

VERSE

TEMPO

GUITAR

-2- #2 LITTLE SHOP...

BRIDGE

- Measure 24: Chord Eb MA7 (E-flat major add 7th).
- Measure 25: Chord Gmi (G minor).
- Measure 26: Chord Cmi (C minor).
- Measure 27: Chord Eb/F (E-flat major over F).
- Measure 28: Chord (As 15) (A major 15th).
- Measures 32-33: Melodic lines with fingerings 32 and 33.

VERSE

- Measure 34: Chord Bb (B-flat).
- Measure 35: Chord F (F).
- Measure 36: Chord Bb (B-flat).
- Measure 37: Chord F Bb Dmi (F major, B-flat, D minor).
- Measure 38: Chord A (A).
- Measure 39: Chord Dmi (D minor).
- Measure 40: Chord A Dmi (A major, D minor).
- Measure 41: Chord A Dmi (A major, D minor).
- Measure 42: Chord Eb (E-flat).
- Measure 43: Chord Eb (E-flat).
- Measure 44: Chord F Gmi (F major, G minor).
- Measure 45: Chord F7sus (F major 7th suspended).
- Measure 46: Chord Bb (B-flat).
- Measure 47: Chord F (F).
- Measure 48: Chord Bb (B-flat).
- Measure 49: Chord Gmi (G minor).
- Measure 50: Chord Eb (E-flat).
- Measure 51: Chord Cmi (C minor).

(V.S.)

Three sets of empty guitar staves, each consisting of six lines.

2nd GUITAR  
(BRIDGE) SINGLE NOTES

-3-#2 LITTLE SHOP

50  $Gm^9$   $E^b M^7$

54  $Gm^9(11)$   $Dm^7$   $Cm^7$   $E^b/F$

58  $Cm^i$   $G$   $Cm^i$   $Cm^i/E^b$   $Gm^i$   $D$   $Gm^i$   $F/A$   $B^b$

62  $Cm^i$   $G$   $Cm^i$   $Cm^i/E^b$   $Gm^i$   $G^b7(b5)$

66  $E^b/F$   $C/E$   $E^b/F$

SLOWER  
(70-77)

RAVIO ONLY (+BASS+DRUMS)  
(78-85) (86-93)

A TEMPO  
44  $B^b$   $F$   $Gm^7$   $F$   $B^b$   $Dm^i$   $A^sus$   $Dm$

47  $Dm^i$   $A^sus$   $Dm^i$   $E^b$   $B^b$   $Cm^7$   $E^b$   $F$

100  $Gm^i$   $E^b/F$   $E^b/F$

GUITAR

-4- #2 LITTLE SHOP

#2A SKID ROW PLAYOFF

**TACET**

GUITAR

(LITTLE SHOP

#3A DOORBELL CUE

**TACET**

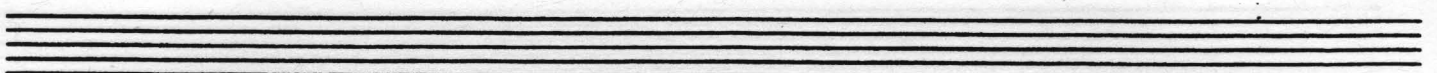
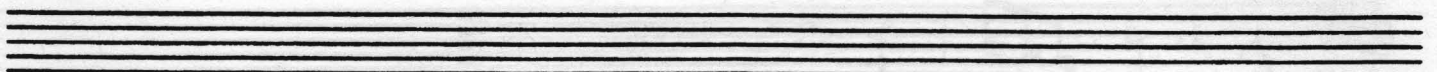
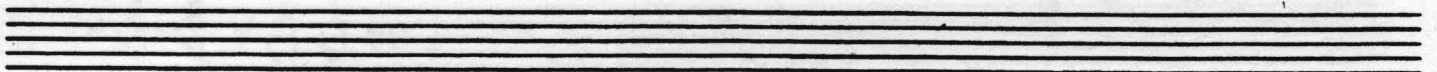
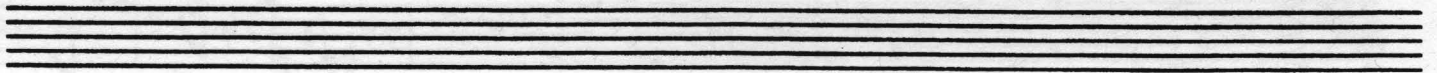
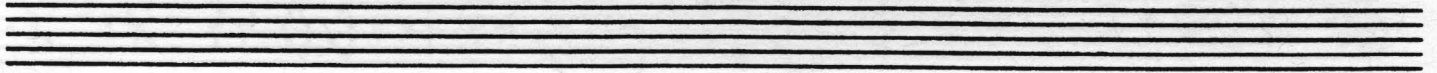
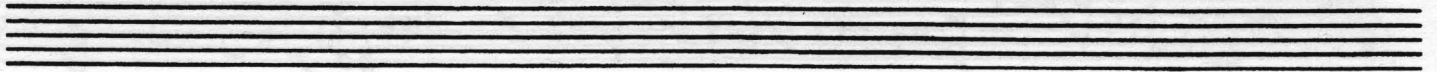

GUITAR

LITTLE SHOP

#3B DA DOO...

[W/ REVERB + LITTLE BIT OF TREMOLO]

GUITAR)

(LITTLE SHOR

#30 YOU NEVER KNOW

(UNDERScore)

**TACET**

GUITAR

(LITTLE SHOP

#4 GOOD FOR ME

(W/ REVERB + LITTLE BIT OF TREMOLO)

PIANO + SYNTH.

BRIDGE

MONOLOGUE

VERSE

(U.S.)

GUITAR

-2. #4 LITTLE SHOP

GUITAR

LITTLE SHOP

# #5 You NEVER Know

OLD ROCK SOUND w/ REVERB  
& A LITTLE TREMOLO

VERSE I

(RS) →

GUITAR

- 2.#5 LITTLE SHOP

VERSE I

93

E<sup>b</sup> B<sup>b7</sup>

97 (SAME RHY.)

E<sup>b</sup> E<sup>b7</sup> A<sup>b</sup> A<sup>b</sup>

101

E<sup>b</sup> F<sup>mi</sup> B<sup>b7</sup> E<sup>b</sup>

(BRIDGE)

105

C<sup>b</sup> E<sup>b</sup>/B<sup>b</sup> F A<sup>mi</sup>

109

E<sup>b</sup>/G F<sup>mi</sup> B<sup>b7</sup> E<sup>b</sup> (AS IS) (HAND MUTE)

113

C<sup>b</sup> E<sup>b</sup>/B<sup>b</sup> E<sup>b</sup>

(AS IS)

117

VERSE II

121

E<sup>b</sup> B<sup>b7</sup>

125

E<sup>b</sup> E<sup>b7</sup> A<sup>b</sup>

129

E<sup>b</sup> F<sup>mi</sup> B<sup>b7</sup> E<sup>b</sup> C<sup>7</sup>

GUITAR

-3- #5 LITTLE SHOP

(VERSE 4)

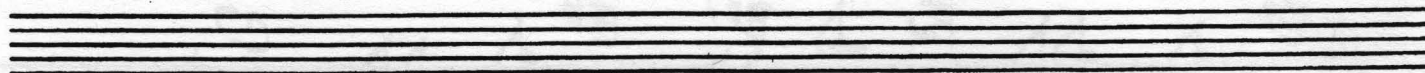
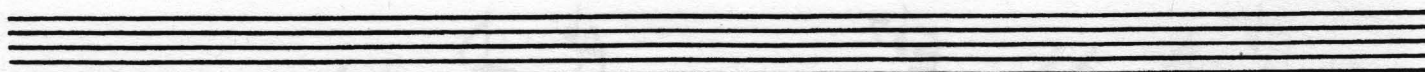

GUITAR

LITTLE SHOP

# #6: SOMEWHERE THAT'S GREEN

ACOUSTIC GUIT. (OPEN 2 PGS.)

PIANO + SYNTH. 18

E.P. UNDER MONOLOGUE 14 (19-32)

VAMP

VERSE 33 33A 34

PIANO + SYNTH

GENTLE RHYTHM: MID-RANGE (35-42) (43-50)

G C/G Dsus D G D/F#

mp Emi G/D A/C# A D

F/G G F/G G C(sus4,9) C C#mi7(b5)

G/D D G

BRIDGE - STRUM!!

Eb F7/Eb G/D D G D/F#

GUITAR

-2. #6 LITTLE SHOP

Emi B/D# A/C# A D A/C# D7

VERSE - PNO + SYNTH

17 (75-91) CUE: "SOMEWHERE THAT'S GREEN"

G C/G G G RIT.

# 7: CLOSED FOR RENOVATION

**TACET**

GUITAR

(LITTLE SHOP

# 8 : BE A DENTIST

FLANGER THRU-OUT

(# BA PROLOGUE)

6RTV

# 8B (SONG)

HAND-MUTE; PLAY W/ SYNCOPATED ACCENTS)

GUITAR

-2-#8 LITTLE SHOP

CHORUS (HIGH CHORDS)

21 F ↓ ↑ Dmi Gmi C7

25 F Dmi Gmi C7

29 Gmi C7 Ami D

33 Gmi C7

NOTES

35

MUTE

39

43 D7

CHORUS

47 G ↓ ↑ Emi Ami D

51 G ↓ ↑ Emi Ami D

55 Ami D7 Bmi E

GUITAR

#3 #8 LITTLE SHOP

Ami Cm

59

G G+ Emi G7

63

G7 Ami D7 CODA

67

71

ORIN: "SAY AH" GIRLS: "AH" "SAY AH"

75

BAD: AHH! SAY AH AHH! NOW SAY

5  
4

G // (DRUMS)

79 (x x x x)

PLAYOFF

80

G

83

GUITAR

LITTLE SHOP

#9 : MUSHNIK + SON

SHAKER & ELEC. GTR

INTRO 2 SAFETY 2

SHAKER 26 (5-30) CUE ... "HOW WOULD YOU LIKE TO BE MY..."

32 -4 6

39 WANT TO BE YOUR DAD!

44 TO GTR.

CHORUS (HI CHORDS)

48 Cmi D7 G7 Cmi

52 Ab Bb Eb G7

56 Cmi D7 G7 Cmi

60 Ab D7 G7 Cmi TO SHAKER

GUITAR

-2-#9 LITTLE SHOP

VERSE

SHAKER

64

(TEMPO)

74

(RUBATO)

(TEMPO)

84

(TO GTR.)

89

(CHORUS)

93

97

101

105

(109)

114

GUITAR

LITTLE SHOP

# 10: SUDDEN CHANGES

**TACET**

GUITAR

LITTLE SHOP

# 11 : GIT IT

BITTY SOUND

WBS. WAH-WAH + SLIDES ON FUNK VERSES

10)

VERSE

F Eb (VAMP) (DRUM FILL CUE)

VERSE (CHOKED STRUM) N.C. (OR SIM. RHY.) Eb F G C

(N.C.) Eb F G C

F7(9) C7(9) F7(9) SLIDE GTR STYLE

9 N.C. Eb F G 12 8

U.S.

GUITAR  
BLUES SOLO (FOLLOW VOCAL)

-2- #11 LITTLE SHOP

Ami C

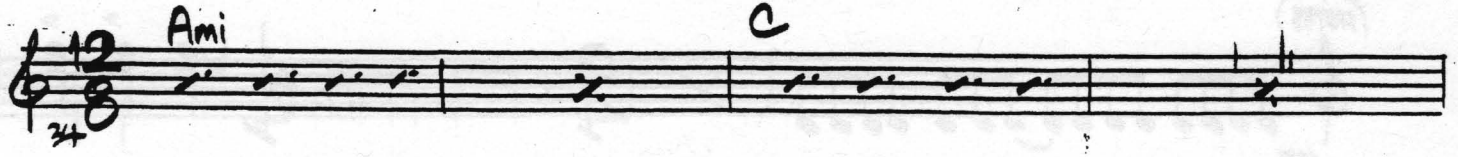

G7 F7 C C7 B7 Bb7

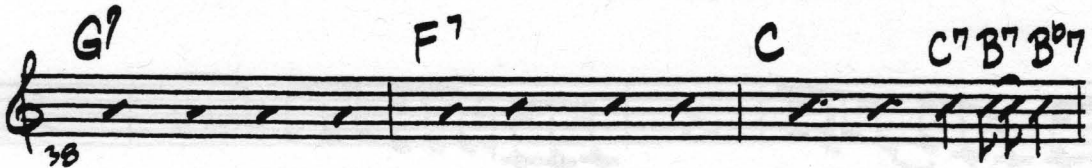

A7 D7 G+7

VERSE

VAMP

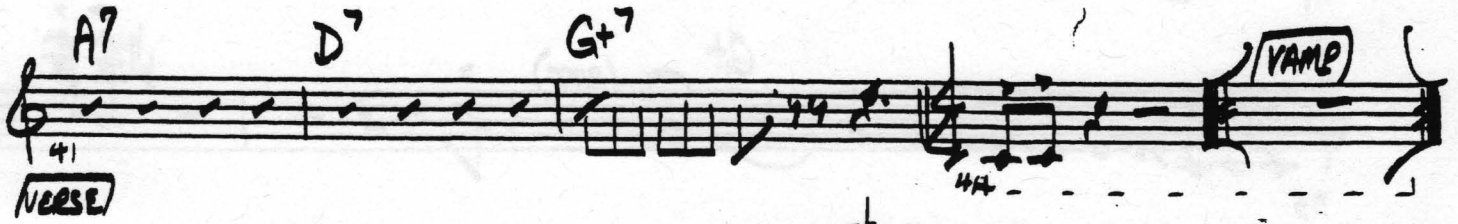

Eb F G

GUITAR

- 3- #11 LITTLE SHOP

#12 DENTIST'S CHAIR

TACET

GUITAR

LITTLE SHOP

#13 NOW IT'S THE GAS

**TACET**

# 13 A CODA

**(W/ SOME DISTORTION)**

57 **C (NO3)** **G (NO3)**  
 LOW-POWER CHORD (58-59)

62 **C (NO3)** **G**

**(SOLO ORGAN)**

74 **G**

GUITAR

ACT II

LITTLE SHOP

# 14 : CALL BACK IN THE MORNING

PRELUDE

12/8

a

3 (1-3)

2 (4-5)

VAMP (MUTE IN UPPER REGISTER FOR ELECTRONIC SOUND)

VERSE

A#sus (SWEET-TONE)

D#sus

AS IS

LYRICALLY BVA THRU-OUT

SYNTH + BELL CUE!

3 (35-37)

3 (38-41)

GUITAR  
BVA

-2-#14 LITTLE SHOP

Empty musical staff lines at the bottom of the page.

GUITAR

LITTLE SHOP

#15: SUDDENLY SEYMOUR

ACOUSTIC

INTRO (PNO ONLY) 6 VAMP

VERSE I

7 (8-14) 2

CHORUS

2 (16-17) 14

VERSE II

7 (32-38) 2

CHORUS

2 (40-41) 14

v.s. →

GUITAR (ACOUSTIC)

-2- #15 LITTLE SHOP

EASY MID-RANGE STRUM

56  $D/A$   $A$   $B^{\#0}$   $A/C^{\#}$   $E^7_{sus}$   $A$

60  $D/A$   $A$   $B^{\#0}$   $A/C^{\#}$   $E^7_{sus}$

64  $A$   $D$   $A$   $D$  **CHORUS** **MORE ACTIVE**

66  $A$   $E$   $A$   $A/C^{\#}$   $B/D^{\#}$   $E$   $B$   $E$   $D$

72  $A$   $G/A$   $A$   $D$   $A$   $D$   $B/D^{\#}$

76  $A/E$   $E^{\#0}$   $F^{\#}_{mi}$   $F^{\#}_{mi}/E$

80  $A/B$   $A/C^{\#}$   $D_{mi}$   
Sub. p cresc. poco a poco

81  $D_{mi}$   $A/E$   $E^7_{sus}$

84  $A$   $B/A$   $D_{mi}/E$   $A$  **RIT.**

#15  $A =$  **TACET**

GUITAR

LITTLE SHOP

#16: SUPPERTIME

SYNTH + PNO VAMP

1) G (NO3) *mf*

CUE: "THIS: A DENTIST'S WIPFORM!.."

VERSE

(5-12)

(13-20) CUE: "HE KNOWS YOUR LIFE OF"

21 "CRIME"

Dmi *mf*

(25-32)

Gmi (HAND MUTE, W/DEEP-TONE)

G (NO3) *mf*

"SO COME WITH ME TO THE POLICE + TELL THEM!"

36

Gmi

Gmi/bb

2

40

Gmi

Gmi/bb

2

44

Gmi

Gmi/bb

48

Gmi

V.S. ↗

GUITAR

-2. #16 LITTLE SHOP

50 *Gmi* *Dmi*

54 **DISTORTION ON!** *Gmi* *Eb* **DISTORTION OFF!**

FUNK VERSE PLAY 4X'S (CHOKED)

58 *Gmi* *Eb*

(60-75) **DISTORTION ON!**

76 *Dmi* *Dmi/F* *Gmi* **DIST. OFF!**

80 *Eb* *Gmi*

(ECHO ON, USE VOLUME OR PEDAL FOR ATTACKS AND BEND NOTES)

84 *Eb* *Gmi* **PULL**

88 *Eb* *Gmi* **BVA** **2** (90-91)

92 *Eb* *Gmi* **BVA**

96 *Eb* *Gmi* *Eb* **3** (96-98) **2** (100-101) **US**

GUITAR

-3- #16 LITTLE SHOP

LOCO HAND MUTE

Gmi

102 *pp*

IMPROVISE IN THIS STYLE TILL CUE

PSYCODELIC SOUNDS

G(#11)

ATTACCA →

GUITAR

(LITTLE SHOP

#17 "THE MEEK SHALL INHERIT..."

SYNTH VAMP

2/55/109

PAND VAMP

(VOCAL)

(14-20)

25

(30-32)

37/91/141

PNO CUE

(VS) →

GUITAR

-2-#17 LITTLE SHOP

1,2

C (CHOPS) F/C G7 C

40/94

C F/C G7 C

44/98

C F/C (C/B) G#0 (Ami) Ami/G

48/102

Dmi7

52/106

DA CAPO

3

TO ACOUSTIC GTR.

16

(144-159)

CUE: DRMS ENTER: FUD DBLS VOCAL

ACOUSTIC GTR

MSL STRUM

Ami

160

3

2

2

F

166

3

4

Ami/E B/D B

170

3

(SAME RHS)

E7sus Ami E

174

3

3

Ami G7/B C C G

178

GUITAR (ACOUSTIC)

-3-#17 LITTLE SHOP

182 C F C E B

186 Ami Dmi Ami E

192 Ami E Asus

RUBATO - PIANO

TO ELECTRIC GTR W/ FLANGER

(AS IS) (195-203) CUE: "WITHOUT MY PLANT SHE MIGHT NOT LOVE ME ANY -"

204 VERSE (A) (D) (E) (A)

(208-215) (A) (D) (A/E) (E#) (F#mi) (F#mi/E)

220 Bmi (A/c#) D (A/c#)

224 Bmi A/c# D6 B/D# Esus E

229 (F#mi F#mi6 F#mi F#mi6) F#mi F#mi6 A/c# D D/E A

(LICK) (CHORDS)

GUITAR

(LITTLE SHOP

#18 DA DOO (Underscore)

**TACET**

#19: SOMINEX

**TACET**

GUITAR

(LITTLE SHOP

#19 A SUPPERTIME REPRISE

CUE: "SMY-MOUR SWEET-HEART TELL ME DAR-LIN' WHAT'S BEEN GO- IN'

HAND MUTE

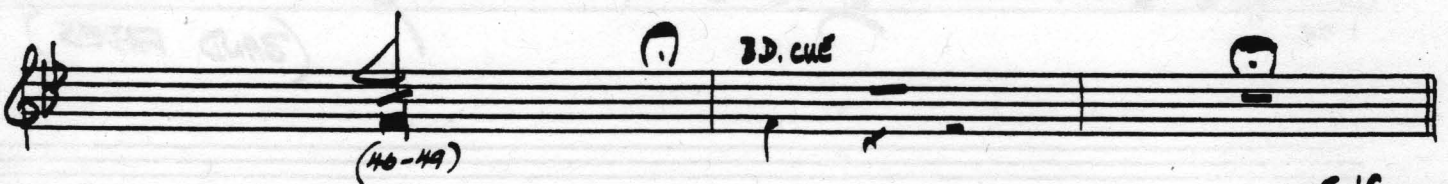
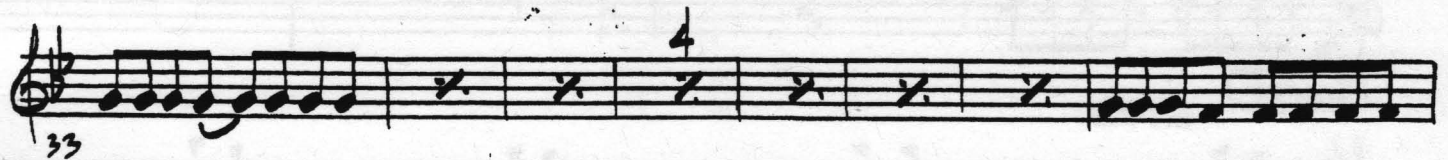
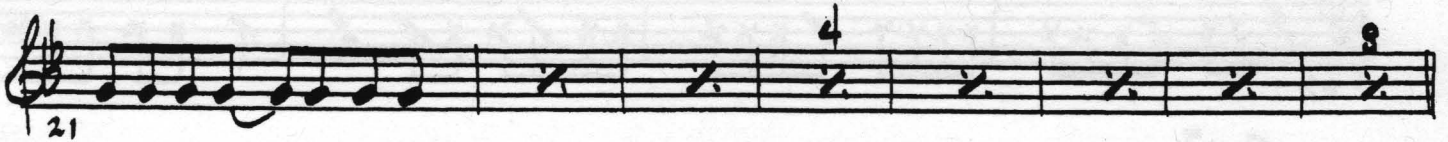
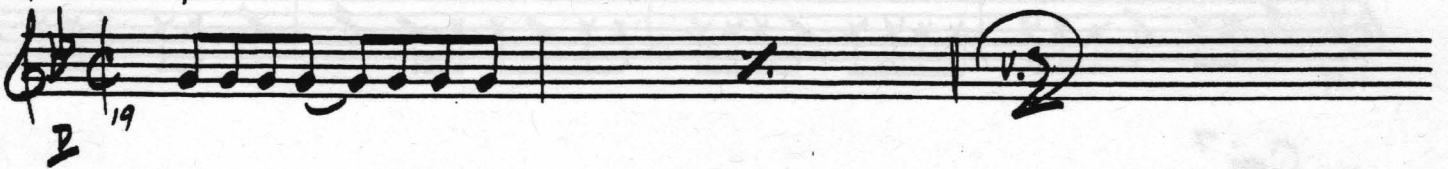

(46-49)

KS →

GUITAR

-2- #19 A LITTLE SHOP

52 **PNO + SYNTH VAMP** **Gmi (52)**

55 **CUE: "I'M A GAWKER HONEY."** **Gmi<sup>7</sup>**

59 **Gmi<sup>7</sup>** **Cmi**

63 **Cmi<sup>7</sup>** **Gmi<sup>7</sup>**

67 **Gmi<sup>7</sup>**

71 **Dmi**

**(FASTER)** **GRITTY**  
75 **f**

79 **(BAND FADES)**

GUJAR

(LITTLE SHOP

#19 B: DEATH OF AUDREY

**TACET**

#19 C: GREEN REPRIZE

**TACET**

#19 D: MAJESTIC DOWNTOWN

**TACET**

GUITAR

#20: DA DOO REPRISE (LITTLE SHOP)

OPEN 2 PGS

AD LIB

(J.J.)

TEMPO

GRITTY CHORDS (w/DIST.?)

(V.S.)

LITAR

-2.#20 LITTLE SHOP

Cmi (w/DIST. a la Led Zepellin)

GUITAR

LITTLE SHOP

#21 FINALE

ORGAN (PNO.) 5 (2-6)

(VOICES, DR. ENT.) 9 (7-15)

TPO II (BASS ENT.) 9 (16-24)

TPO III 7 (25-31)

4 (32-35) CUE: "EAT CLEVELAND" →

Empty musical staff

Empty musical staff

Empty musical staff

GUIT.

~2~ #21. LITTLE SHOP

**DISTORTION + ECHO**

36 *mf* AS IS *Roll* *Roll*

40

**FASTER - POWER CHDS.**

44 *F* *C* *Bb* **2**

48/56 *F* *Eb* *Bb* *F* **2**

52/60 *Db* *C7* **AS IS**

64 *F* (NO 3RD) **CHOKED** *C7* (sus) *C7* (sus)

68 *F* **CHOKED** *C7* **HIGH POWER CHD.** **POWER**

72 *C7* *Eb/F*

76 *Eb/F* *Eb/F*

80 **AS IS**

GUIT.

~3~ #21 LITTLE SHOP

#22 LITTLE SHOP PLAYOFF

OPEN 2 Pcs.

DR. PICK-UP

PLAY

VERSE 1

VERSE 2

BRIDGE MELODY

Quint.

~2~ #22 LITTLE SHOP

VERSE

Empty musical staff.

Empty musical staff.

Empty musical staff.

Empty musical staff.

#23 SEYMOUR PLAYOFF

- Staff 1:** Chords: A, D, A, A/C#, B/D#
- Staff 2:** Chords: E, D, A, G/A
- Staff 3:** Chords: D, B/D#, A/E, E7o, F#m, F#m7/E
- Staff 4:** Chords: A/B, Dm7
- Staff 5:** Chords: Dm, A/E, E sus, 3
- Staff 6 (1.):** Chords: A, B/A, Bm7(b5)/A, A, p.
- Staff 7 (2.):** Chords: A, B/A, Bm7(b5)/A, A
- Staff 8 (2.):** Chords: A, B/A, Bm7(b5)/A, A
- Staff 9 (2.):** Chords: A, B/A, Bm7(b5)/E, A