

Percussion

LITTLE SHOP OF HORRORS

Book and Lyrics by **Howard Ashman**

Music by **Alan Menken**

Based on the film by **Roger Corman**

Screenplay by **Charles Griffith**

Originally Produced by the **WPA Theatre** (Kyle Renick, Producing Director)

Originally Produced at the Orpheum Theatre, New York City
by the **WPA Theatre**, **David Geffen**, **Cameron Mackintosh**
and the **Shubert Organization**

NOTICE: DO NOT DEFACE!

• Should you find it necessary to mark cues or cuts, use a soft black lead pencil only.

NOT FOR SALE

• This book is rented for the period specified in your contract. It remains the property of:

Music Theatre International
421 West 54th Street
New York, NY 10019
(212) 541-4684
www.MTIShows.com

Book Copyright © 1982, 1983 by Howard Ashman. Lyrics Copyright © 1982, 1983, 1985 (Acting Edition) by Howard Ashman (ASCAP). Music Copyright © 1982, 1983 by Menken Music and Trunksong Music (A Division of The Shukat Company, Limited) (BMI). All Rights Reserved.

DRUM LEGEND

"LITTLE SHO

- T.T. = TOM TOMS
- H.H. = HI HAT
- B.D. = BASS DRUM
- C.S. = CROSS STICK

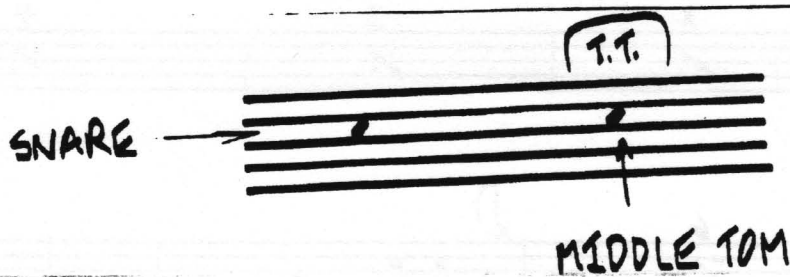

#1 PROLOGUE / LITTLE SHOP

PROLOGUE: MALLETS
SLOW + T.T.

1 sfzp \leftarrow f \leftarrow p \leftarrow T.T.

4

(SPEECH)

5 6 7 H.H. FOR D.B.

11 (TO STICKS)

LITTLE SHOP #1A

16 f (fill)

(VOCAL)

20 mp

24 fill

(BRIDGE)

26

32

2 3 4 fill...

36 Sub. p

RIM SHOT

CUE: "STOP!"

(2) (3) (4) fill...

40

2

44

2

CRASH...

48

VERSE:

50

2 2

56

2 3 SLOWER

"TICK-TOCK"

60

TICK-TOCK

VAMP TILL CUE
(BACKSTAGE CRASH)

HALFWAY THROUGH MUSHNIK'S
PHONY YIDDISH MONOLOGUE:

60

TICK-TOCK

VAMP TILL CUE:
(AUDREY ENTRANCE) 3

DRUMS

TRAPS/BELLS

#2 SKID ROW (DOWNTOWN)

CUE: "BETTER OURSELVES? MR. WHEN YOU FROM SKID ROW AIN'T NO SUCH THING!"

BELLS *PIANO!*

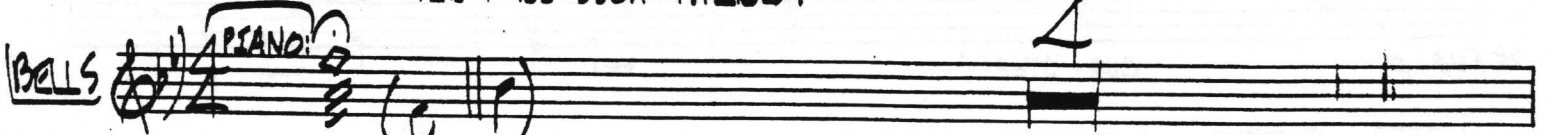

BELLS VOICE: A - LARM
SYN: *mp* + SYNTH. **TO TRAPS**

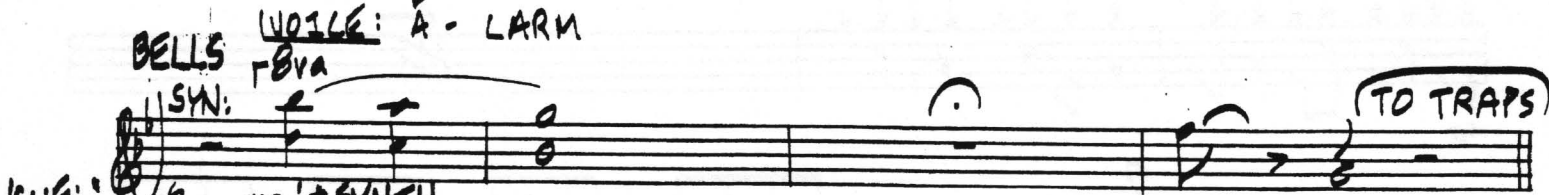

CUE: "SING IT CHILD"

10/10b

16/16b

20 22 small fill

BRIDGE

24/24b

28/28b **FILL** 32

VERSE

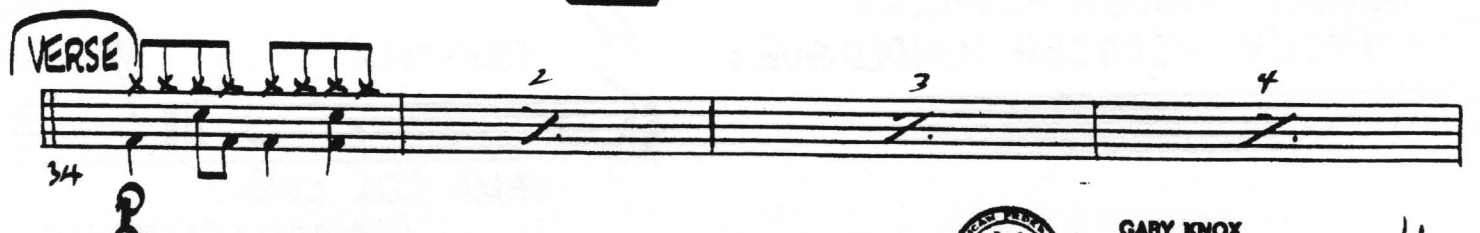

34

38

EXTENSION

42

AS BEFORE

46

50

2nd BRIDGE

50 MP

BELL OF CYM.

54

58

62

BELL OF CYM.

66

pie.....

70-77

SLOWER

WITH BASS

78-84

BASS OUT

86

90

Caccol....

94

mf

98

102

(fill)

108

RIDE CYM.

#2A → PIANO PLAYOFF (TACIT)

TICK TOCK

VAMP TILL CUE: (WIND COUGHS)

VAMP TILL CUE: CLOCK SHOWS 6 PM

DRUMS

"LITTLE SHOP"

#3A DOORBELL (TACIT)
#3B DA DOD

INTRO

BELL OF CYM.

(PIANO ONLY)

Bell

DRUMS

LITTLE SHOP

3C - PIANO UNDERSCORE
AS CUSTOMER LEAVES SHOP

TACIT

#3D WILT - SYNTH.

TACIT

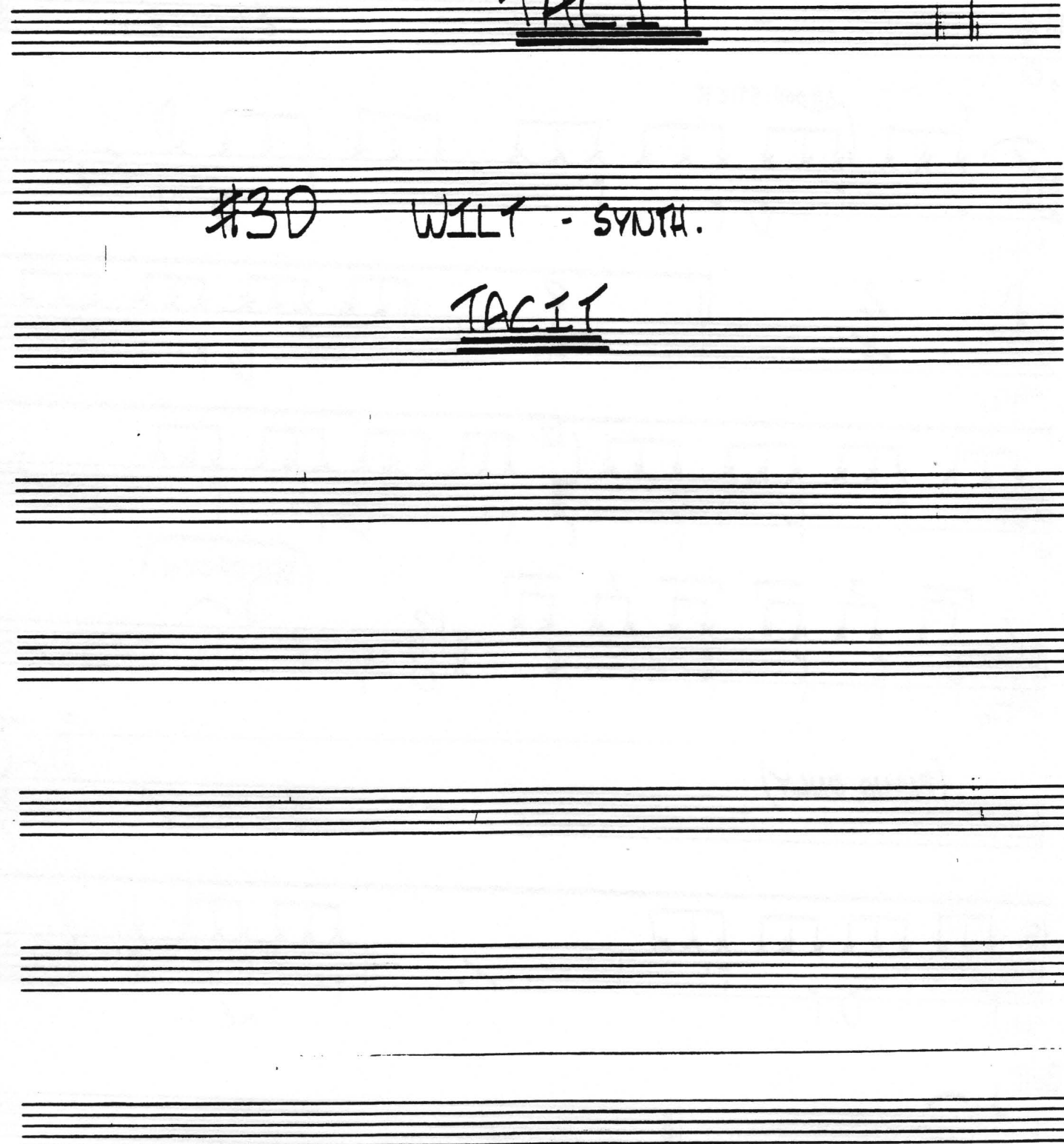

PERCUSSION

LITTLE SHOP

TRAPS & BELLS

#4 GROW FOR ME

12 PIANO & SYNTH. 7 BELL OF CYM.

12 PIANO & SYNTH. 7 BELL OF CYM.

9/17 C.S. 2

9/17 C.S. 2

13/21 2

13/21 2

23

23

BRIDGE

25 2 3 4

25 2 3 4

29 5 (ADD BELLS)

29 5 (ADD BELLS)

32 (ON DRUM) (BELLS) b.r. (UNDER DIALOGUE) 2x RR

32 (ON DRUM) (BELLS) b.r. (UNDER DIALOGUE) 2x RR

PERC.

2-

"GROW FOR ME"

4x's

35

VAMP TILL CUE / TO BELLS

38

mf

40

AD LIB

TEMPO

SLIGHT RIT...

CUTOFF

44

T.T.

RIT...

RIDE CYM.

LOW DRUM

MOLTO RIT.....

48

f

QUICK SEGUE TO BRUSHES

CUSSION

#5 YOU NEVER KNOW

ART 1)

BRUSHES

JAZZ TIME

VAMP

CUE: THE ADDRESS! THE ADDRESS! (27) "OR WELL, IT'S GREAT ADVERTISING."

29/32

BRIDGE

49

JAZZ TIME

VAMP

CUE: "YOU: AN OVERNIGHT SENSATION SEYMOUR."

57

10 BELLS

78

VOICE: "ONE DAY HE"

PART II)

81

85

89

RSE II)

93

97

101

BRIDGE)

105

113

VERSE 3)

121

AS BEFORE

PERC.

-3-

"YOU NEVER KNOW"

129

Fill....

VERSE 4

1 2 3 4 5 6 7

AS BEFORE

133

Fill....

141

AS BEFORE

PPAS BEFORE

2

145

3 4

149

Fill....

(TACET)

153

AS BEFORE

2 3

(TO STICKS)

#5A PLAYOFF

CUE: "KRELBORN!"

1

B.D.

T.T.

6

← SAFETY →

PERCUSSION

"LITTLE SHOP"

RUSH & CROSS STICK
+ BELLS

#6 SOMEWHERE THAT'S GREEN

TEMPO RUBATO

18

PIANO & SYNTH.

RHODES UNDER DIALOGUE (19-32) (ACQUSTIC) VAMP

VERSE 1 (PIANO & SYNTH) RUSH STICK F.T.
CUE: "SOMEWHERE THAT'S GREEN"

VERSE 2 51 CS. X H.H.

1 2 3 4 Fill...

1 2 3 4

5 6 7 MARK TREE Fill... mf

BRIDGE 67 mf CS. X H.H. P

BELL:

71

MOLTO RIT.

rse 3) (PIANO & SYNTH.) 16

SCRAPE: BELL: (75-90) CUE: "SOMEWHERE THAT'S - - - GREEN"

TO BELLS

42

FAST SEGUE →

GARY KNOX
K-4501
LOCAL 802
REGISTERED 1983 NO.....

PERCUSSION

#7 CLOSED FOR RENOVATION

INTRO (STICKS)

VERSE 1)

(INTRO 2)

(VERSE 2)

(BRIDGE)

VERSE 3)

(POLKA)

34

38

42

FRIM SHOT

DA/

45

GARY KNOX
K-4591
LOCAL 802
REGISTERED 1983 NO.

#8 BE A DENTIST

AUDREY: "I'D BETTER GO FIX MY #8A
 BRACE MY DATE'LL BE
 HERE ANY MINUTE NOW!"

ORIN: "THIS STUFF
 IS GREAT!"

#8B

(CHORUS)

29

32

36

39

43

[CHORUS 2]

47

mf

51

55

59

63

PERC.

-9.3-

"BE A DENTIST"

67

(CODA)

70 *ff*

(NOTE: 2nd & 3rd Times SAY AHH")

3x3 3

72 CUE: "SAY AHH" "AAH"

CUE: "NOW SPIT."

"1, 2, 3, 4"

FILL - - - ATTACCA

#8C PLAYOFF

80

PLAY

83

GARY KNOX
K-4501
LOCAL 802
REGISTERED 1983 NO.

DRUMS

"LITTLE SHOP"

#9 MUSHNIK + SON

REV. 3/5/84

Three sets of empty musical staves for drum notation.

MUSHNICK + Son
REV. 3/5/04

~ 2 ~

DRS.
CASINET
MACHINE

32
MACHINE ETC.

2

(A)
Poco a poco cresc.

DRS.

MUSHNIK + SON
REV. 3/5/04

~3~

CASINOETS

FILL

TAG

DRUMS

"LITTLE SHOP"

#10 SUDDEN CHANGES

TACIT

(PIANO & SYNTH.)

GARY KNOX
K-4581
LOCAL 802
REGISTERED 1983 NO.

#11 GIT IT

INTRO

simile

VERSE

1 2 3 4 Fill....

AS BEFORE

5 6 7 8

9 10 11 12 (Fill)

VAMP

13 14 15 (Fill)

CUE: "ANYTHING YOUR SECRET GREASY HEART DESIRES"

mf 16/20/30

BLUES

23 (Fill....) 24 25 26 27 28 29 30 31 32

33 (Fill.....) 34 35 36 T.T.

GOSPEL BLUES

37 38 39 40

PERCUSSION

"LITTLE SHOP"

#12 DENTIST'S CHAIR

MALLETS

GARY KNOX
K-4501
LOCAL 802
REGISTERED 1983 NO.....

ERC

"LITTLE SHOP"

#13

NOW IT'S THE GAS

USE BELL MALLETS THROUGHOUT

INTRO

BELLS

TRAPS

BELLS

B.D. f

TO TRAPS

CUE: " BUT I

BELLS

B.D.

TO TRAPS

CUE: "I'LL JUST TAKE THIS MASK OFF NOW AND

TO VISUAL CUE FROM STAGE

(VERY SLOW)

(PIANO:

AD LIB

CUE: "I DON'T THINK "DON'T BE... YOU UNDERSTAND"

TEMPO (SLOW)

POCO A POCO ACCEL.....

BELL (SUBITO TEMPO I)

RIT.....

CUE: "CAUSE I"

PERCUSSION/
MALLETS
TO BELLS MARKTREE
BONGOS

OPENING: ACT II

#14 CALL BACK IN THE MORNING

(BELLS) *TVAMP*
mp CUE: AUDREY: NOW, YOU WERE SAYING"

31

35

1 2 3 3 TO BELLS

CUE "MUSWIT" AND...

BELLS

42/50

46/54

56 mf

VOCAL

60 p "SEVENTHOUSAND BOUTEN-VIERES" "PLEASE I'VE ONLY GOT TWO EARS"

64

TO BONGOS

68

2 3 4

72

5 6 7 8 9 10

TO BELLS

rit.....

78 mf

f

PERC.

"CALL BACK"

82 (f)

85

GARY KNOX
K-4591
LOCAL 802
REGISTERED 1983 NO.....

#15 SUDDENLY SEYMOUR

INTRO TACIT VERSE I (SEYMOUR) TACIT

CHORUS I TACIT

VERSE II (AUDREY) 7 (32-38) [OPTIONAL F.T.T. ...]

CHORUS 2 42

46 [OPT. F.T.T. ...]

50

54 3 C.S. Bell V. 3 mp

58 3 4 5 6 7

63 (Fill.....) (F.T.T.)

CHORUS f 66 2 3 4 Fill.....

5 6 7 8

70 *Fill...*

mf *decresc.* *P*

76 *P* *rit...* *f* **TEMPO**

82 *Fill...* *A.T.T.* *Chro*

85 *RET.* *MOLTO RIT.*

#15A MELODRAMA CHORDS

(TACIT)

GARY KNOX
K-4591
LOCAL 802
REGISTERED 1987 NO.

#16 SUPPERTIME

IN 2

1 CUE: "A DENTIST'S UNIFORM" VERSE 8 (5-12)

4 (13-16) 4 (17-20) 2 BASS: f

BELL p 25 (3X's) VAMP PND & SYN. CUE: SO COME WITH ME TO THE POLICE AND TELL THEM!

VERSE 2 BASS: 36

39

9 10 11 12 44

13 14 15 16 48 CUE: "HE'S GOT THE GOODS AND

H.H. 7 52 I'm...

DRUMS

T.T.

CODA

17 THE MEEK SHALL INHERIT

4 Am VOCAL 7
 2/55/109 VAMP (SYNTH.) (19-20/68-74/118-124)

21/75/125

BASS:

(BELLS)

25/79/129

29/83/133

33/87/137

TO TRAPS 1., 2.
 37/91/141 mp

40/94

44/98

P. 2 (DRUMS)

42/102
52/106
D.C.

3. 2 PART II 15 T.T.T.

BOLERO (142-143) (144-158) 3

164 (3)

168 5

172 7

f 176 mp T.T.T.

P. 3 (DRUMS)

"THE WEEK"

CUE: "BUT THEN, THERE'S

TEMPO RUBATO

TO M.T.

9

(195-203)

BELL OF CYM. rit...

COOA AUDREY"

M.T. (FASHION SHOW)

BELL OF CYM.

BELL OF CYM.

F.T.T. ----

F.T.T.

F.T.T.

F.T.T.

CUE: "BYE

F.T.T.

AND

BYE"

DRUMS

"LITTLE SHOP"

TACIT → { # 18 A DA DOO UNDERSCORE
 (GUN OUT OF POCKET)
 # 18 B SOMEWHERE, THAT'S GREEN
 (UNDERSCORE)

18 C

TICK TOCK

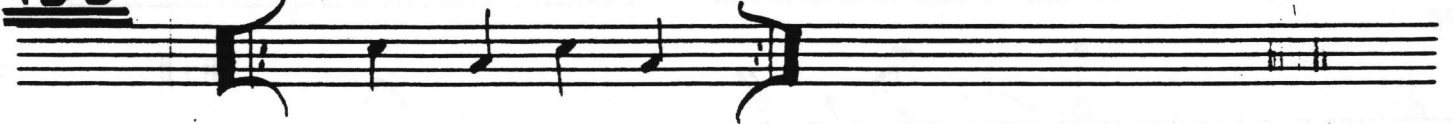

VAMP TILL CLOCK STRIKES 12 (SYNTH GONG)

CUE: 3 BARS OF SUDDENLY SEYMOUR IN PIANO

PLANT: "IT'S BETTER THAN NOTHING"
 SEYMOUR: "DONE FINE GOOD AND DON'T
 EXPECT ANY DESERT."

(TICK TOCK)

#19 SOMINEX

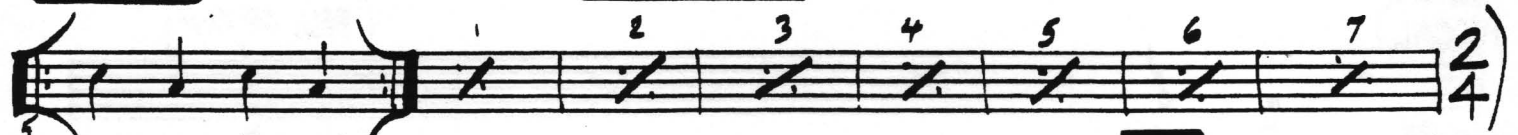

CUE: "I COULDN'T SLEEP"

PLANT: "HEY LITTLE

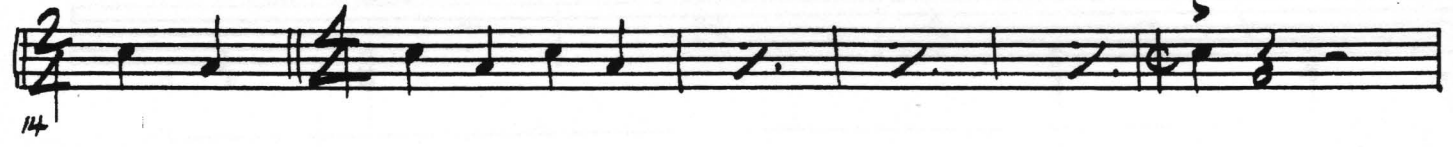

LADY, HELLO"

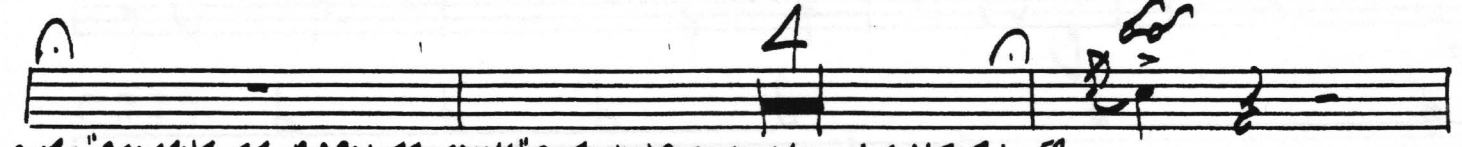
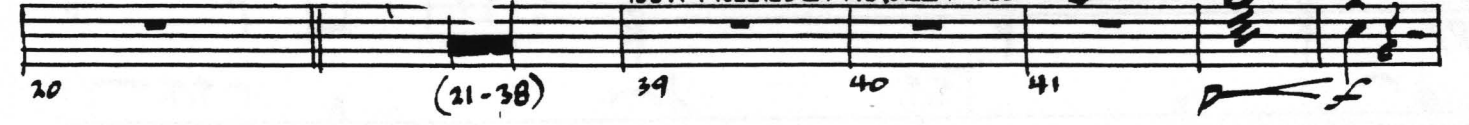

CUE: "BELIEVE IT BABY IT TALKS" CUE: "NO AND YOU AIN'T IN KANSAS NEITHER"

AUDREY: "SOMETHING'S
 51 VERY WRONG HERE"
 CUE: "I'M A GONER,
 HONEY!"

GARY KNOX
 K-4591
 LOCAL 802
 REGISTERED 1983 NOLA-REC 500

RUMS

-2-

"SOMINEX"

(CHOKE)

55

59

63

67

71

75

#19B DEATH OF AUDREY

TACIT { QUIET STRING & PIANO UNDERSCORE OF "DOWN TOWN" UNDERSCORE #19C AND ONE VERSE OF "GREEN"

SNARES OFF

RHODES & PIANO

(PUT HEADPHONES ON) 2

MALLETS

#19D MAJESTIC DOWNTOWN

46 CUE: "SOMEWHERE THAT'S GREEN"

VAMP FIGURE

COUNT OFF IN PHONES

GARY KNOX K-4591 LOCAL 802 REGISTERED 1982 NY

DRUMS

LITTLE SHOP

#20 DA DOO REPRISE

CUE: SEYMOUR "BIGGER THAN HULA-HOOPS?"
PLANT: "MUCH BIGGER"

AD LIB

PIANO & SYNTH.

3

(1-3)

♩ = ♩

TEMPO

mf

VERSE

5

2

3

4

5

Sometimes

GUNSHOTS

6

FASTER

VERSE II

13

TOMS

2

17

Fill

mf

19

CYM.

♩ = ♩

4

21

2

25

acc.

2

3

spz p

f

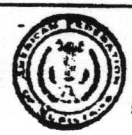

DRUMS

"LITTLE SHOP"

#21 FINALE

SLOW

ORGAN:  (PNO. & ORG.) 3

VOCAL

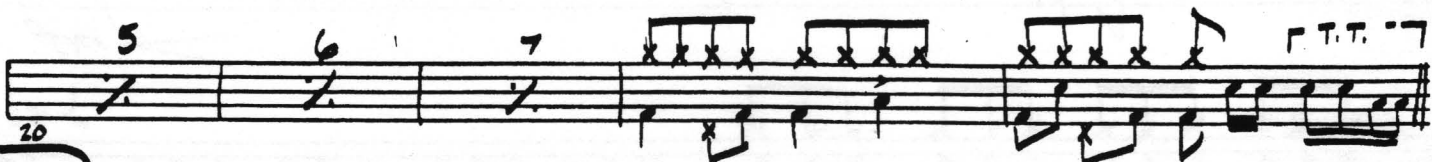

VERSE 2

VERSE 3

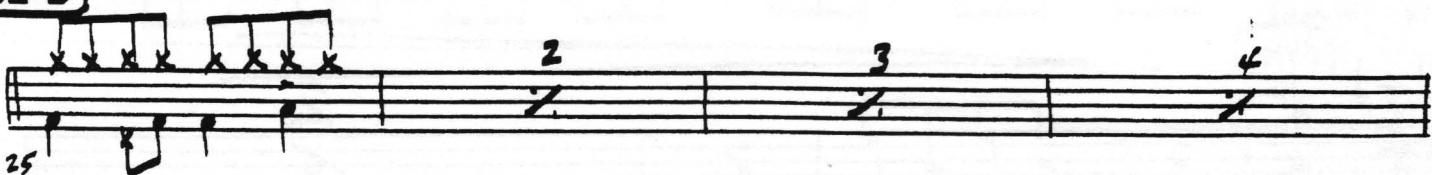
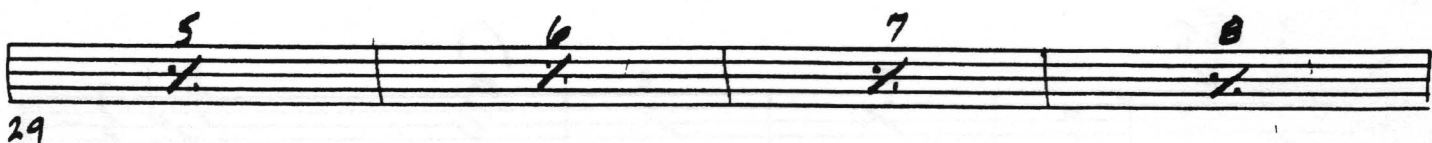

37

42

44

TEMPO IV
FASTER-

48

mp

52

BELL

56

mf

62

ff

(Bell)

(Fill)

T.T.T.

66

3

4 (Fill)

5

6

70

73

f

T.T.T.

Four empty musical staves, each consisting of five lines, provided for additional drum parts.

37

40

2 3 (Fill)

43

2

47

2

51

Fill

PERCUSSION

"LITTLE SHOP" #1

#23 SEYMOUR PLAYOFF
