

Bass

LITTLE SHOP OF HORRORS

Book and Lyrics by **Howard Ashman**

Music by **Alan Menken**

Based on the film by **Roger Corman**

Screenplay by **Charles Griffith**

Originally Produced by the **WPA Theatre** (Kyle Renick, Producing Director)

Originally Produced at the Orpheum Theatre, New York City
by the **WPA Theatre**, **David Geffen**, **Cameron Mackintosh**
and the **Shubert Organization**

NOTICE: DO NOT DEFACE!

- Should you find it necessary to mark cues or cuts, use a soft black lead pencil only.

NOT FOR SALE

- This book is rented for the period specified in your contract. It remains the property of:

Music Theatre International
421 West 54th Street
New York, NY 10019
(212) 541-4684
www.MTIShows.com

32 C G

36 C G

40 D

44

48 (VERSE) Am D

52 2

56 G Am(b5) G/Bb Cm G/D Eb FADE OUT

CLOCK UNDERSCORE

VERSE

34 Bb Dm

38 Eb Gm F

42 Bb Gm

46 Eb Cm

(SECOND BRIDGE)

50 Gm Eb

54 Gm Dm Cm F

58 Cm G Cm Gm D Gm F Bb

62 Cm G Cm Gm Gb

66 E F D E F F

V.S. ↗

(SLOWER)

(LEGATO)

70 *p* Bb Dm

74 Eb Gm F SLIDE

78 Bb G SLIDE (79-84)

86 Bb Dm

90 Eb Eb/G *poco accel.....*

(VERSE)

(TEMPO)

94 Bb Dm

98 Eb Gm F

102 F

106 F Bb

110 Bb

2A [TACIT DURING PIANO PLAYOFF]

BASS

#3A DOORBELL (TACIT)

"LITTLE SHOP"

#3B DA DOO

CUE: "WHERE DID YOU GET IT"

PNO. ONLY

BASS

"LITTLE SHOP"

#4 GROW FOR ME

(INTRO) (PNO. & SYN.) 8

VERSE Eb Gm Eb7 Ab

A° Eb/Bb Abm/Cb

1. F/C Bb/D

2. F/C Bb/D Eb BRIDGE Eb

Fm F#° Gm

Ab A° Eb/Bb G7/B Cm F Bb

(UNDER DIALOGUE) 2x's Fm

GARY KNOX
K-4581
LOCAL 802 7
REGISTERED 1983 NO.....
DIAZ-TEC 900

4x's F#0

35

(VAMP TILL CUE)

37

(VERSE)

40

(TEMPO AD LIB)

Abm Eb

(A. TEMPO)

Bb7

44 mp

48

51

SEGUE

#5 YOU NEVER KNOW

2x's Bb/C

9

Ab/Bb (2x's) pp

17

2x

17

CUE: "THE ADDRESS, THE ADDRESS!"

VAMP

27

28

CUE: "OH WELL, IT'S GREAT ADVERTISING!"

VOCAL

29

31

B^b/C

33

35

Gm Am Gm/C

35

43

45

Gm⁷ C7sus4

BRIDGE

49

Dm

53

Gm Am B^b Gm C7sus4

UNDER DIALOGUE

57

B^b/C

VAMP

65

CUE: "YOU'RE AN OVERLIGHT SENSATION SEYMOUR!"

SPOKEN: "WHO'D A BELIEVED IT!"

LIGHT CUE (BELLS)

70

VOCAL (SUNG): "ONE DAY HE"

BASS

P. 4.

"YOU NEVER KNOW"

(VERSE I) ROCK TEMPO

81 *mf*

85

89

(VERSE II)

93

97

101 *mf*

(BRIDGE)

105 *mp*

109

113

117

(VERSE III)

121

125

129

(VERSE IV)

133

137

141

145

sub. p

POLO A POLO CRESC..

149

153

SEGREVE → PLAYOFF

#5A YOU NEVER KNOW (PLAYOFF)

C7sus C7 F SAFETY

CUT OFF COULD BE ANYWHERE

DARY JONK
K-1001
LOCAL 802
REGISTERED 1983 NO.....

ASS

"LITTLE SHOP"

SOMEWHERE THAT'S GREEN

INTRO (TEMPO RUBATO) 18

VERSE (ELEC. PNO. UNDER DIALOGUE) 14

(1-18) (19-32) ||

(ACOUSTIC PNO. ENTERS)

(VERSE/VOCAL) (PNO. & SYN.) 4

(VAMP FIGURE) side

33 (VAMP)

CUE: "SOMEWHERE THAT'S GREEN"

VERSE 2 / VOCAL

51 G C/G D7sus G

55 Em G/b A/c# A D7sus D

59 F/G G7 F/G G7 C C#m7(-5)

63 G/b D7sus D7 G

cresc....

BRIDGE

67 Eb F/Eb G/D D7 G D/F#

71 Em B/d# G/b A/c# A D A/c# D7

mp

POCO RIT..... MOLTO RIT.....

VERSE 3 (TEMPO AD LIB) 16

(75-90) CUE: "SOMEWHERE THAT'S GREEN"

92 PPP

PP (SEQUEL →)

BASS

"LITTLE SHOP"

#7

CLOSED FOR RENOVATION

(INTRO)

1 Eb Eb/F E/G Bb

5 (VOCAL) 6/17

9/20

13

2. 23 24

1. 26

2. 28 (4/4 || b)

30

#8 BE A DENTIST

(DENTIST'S ENTRANCE)

#8a

(SONG / INTRO)

#8b

(VERSE)

32 *D7* *Gm* *C* *mp*

INTRO 35 *F* *Gm* *mp*

INTRO 35-38: Bass line starting at measure 35. Chords: F, Gm. Dynamics: mp.

39 *F* *Gm*

43 *Am* *F* *Bb* *D7* *p*

VERSE 47 *G* *Em* *Am* *D7*

VERSE 47-50: Bass line starting at measure 47. Chords: G, Em, Am, D7.

51 *G* *D*

55 *Am* *D* *Bm* *E7*

59 *Am* *Cm*

63 *G/D* *f* *G/D#* *Em* *G7/F* *f*

67 *Am* *D* **CODA** "SAY" **TURN PAGE**

BASS

P.3

BÉ A DENTIST

4

PLAYOFF

Five empty musical staves for the bass part.

#9 MUSHNICK & SON

INTRO SAFETY

Cm mp

VOCAL

5 mp p

D^b/Cm 9 mp 2 3 4 p

D^b? simile G Cm Ab G 13 mp

Cm 17 2 3 4 p

D^b/Cm 21 mp 2 3 4 p mp

D G Cm 25 p

Cm 28 mp

TURN PAGE 9!

BS.

~2~

MUSHNIK & SON
REV. 3/16/84

VERSE

32 *MP* 33 34 35

36 37 38 39

40 41 42 43

44 45 46 47 *(PNO - Pick ups)*

48 49 50 51

52 53 54 55

56 57 58 59

60 61 62 63

64 65 66 67

68 69 70 71

72 *(rit.)* 73

74 *TEMPO* 75 76 77 *crese. poco a poco*

Bs.

~ 32

MUSHNICK + SON
REV. 3/5/84

76 *mf* 79 *mf* 81 **AD-LIB**

82 *rit.* 83 84

85 *mp* 86 87 88

89 90 91 92

93 94 95 96

97 98 99 100

101 102 103 104

105 106 107 108

109 110 111 112

113 114 115 116

TAG

117 118 119 120

BASS

LITTLE SHOP

#10 SUDDEN CHANGES

PIANO & SYNTH

TACIT

BASS

"LITTLE SHOP"

#11 GIT IT

(INTRO)

1 mp

(VERSE)

4 mp

f

6 mp

simile

12 f

VAMP YOUR SECRET GREEDY HEART DESIRE

1st X f, then p

(3x SLAPSTYLE)

16 mp

21 mp

(SOLO)

23 mp

26 mp

(GOSPEL BLUES BRIDGE)

34 Am C

37 C G7 F7

40 C A7 D7

43 G7

VAMP

CUE: "GET ME SOME LUNCH"

p

VERSE

45/49 mf

47/51

52

53 F7 C7 F7 D7 G7

57 G.P. VAMP VAMP VAMP

58 mf mp p

CUE: SLAP!

61

(CUE: 3 4)

TURN PAGE

62 *mf* **SOLO** **+PIANO** *cresc.....*

64 *f* **F7** **C7**

66 *f* **D7** *sub. p* **SOLO A POLO** *cresc.....*

69 *f* **SLAP**

72 **C** **E^b** **F** **G**

74 **C** **E^b** **F** **G** **CUE: "SO GO GIT IT"** **LIGHT OFF**

#12 DENTIST'S CHAIR

piano gliss f

no repeat

#13 NOW (ITS THE GAS)

(INTRO TEMPO I)

(VERSE)

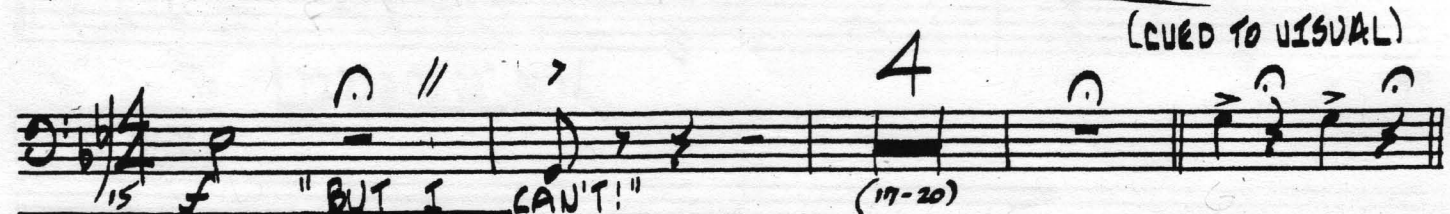

(CUE TO VISUAL)

(VERY SLOW AND RIT....)

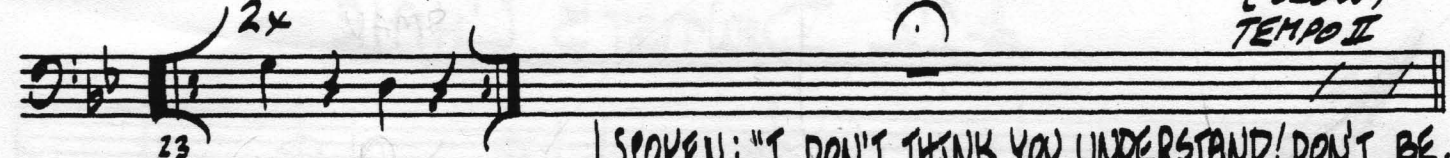

SPOKEN: "I DON'T THINK YOU UNDERSTAND! DON'T BE...!"

"CAUSE IT"

GARY KNOX
K-4591
LOCAL 802
REGISTERED 1983 NO.....

LC
DIAZ-TEC 800

(SUBITO TEMPO I)

33

36

39

42

(TEMPO II)

45

48

Gm Eb Accel..... Gm

Bbm Fm Cm

3

(TEMPO AD LIB)

51

57

VOCAL

PIANO & SYNTH:

13A CODA

"DEATH"

sfz P

8

(ORGAN SOLO)

(66-73)

(PIANO PICK UP)

74

35

B F#m G#m F#m C#sus C# F#

39

G#/F# G#m(-5)/F# F#

42/50

F# G#/F# G#m/F# F#

46/54

G# C#sus C# 1. F#

POLO A POLO DECRESC.....

56

2. 3 (57-59)

60

64

68

A# D# G#

76

83

BASS

"LITTLE SHOP"

#15 SUDDENLY SEYMOUR

INTRO **PIANO ONLY** **6** **VAMP**
 (COULD BE ONLY 1 BAR)

VERSE 1 (SEYMOUR) **7**
 (8-14)

CHORUS 1 **14**
 (18-31)

VERSE 2 (AUDREY) **4**
 (32-35)

CHORUS 2 **42**

46

50

54 **VERSE 3**

58

15 A TACET

BASS

"LITTLE SHOP"

#16 SUPPERTIME

INTRO

PIANO & SYNTH.

1 **VAMP!**
CUE: "A DENTIST'S UNIFORM!"

VERSE

Gm 8 Cm A Gm 4

(5-12) (13-16) (17-20)

Dm 2

(21-22)

UNDERScore/DIALOGUE

3x's

25 p

LET RING

VAMP!

29

CUE: "SO COME WITH ME TO THE POLICE AND TELL THEM!"

34 mp

VERSE II

36

40

44

48

SLAP & PULL

56 *p*

BRIDGE

60/60

64/72

74

76

LCODA

82 *p*

5x's

8va

LOCO

102

ONCLUE: PSYCHEDELIC DEATH SOUNDS

SEGUE:
"THE MEEK"

#17 THE MEEK SHALL INHERIT

(INTRO) (UNDER DIALOGUE) VAMP C MAJOR (SYN. & PNO.) (ELEC. PNO.) Am (VAMP)

(SPOKEN RHYTHM) (1st & 2nd X's)

DIALOGUE -----

(VOCAL VERSE) 7 Am

(14-20) (68-74) (118-124)

23/77/127

27/81/131

32/86/136

36/90/140

(CHORUS) C F/C G C

40/94

C C/E F F/A G sus G/B C

44/98

C C/E F F/A G G#0 Am C/G

48/102

Dm G

52/106

"BYE AND BYE"... **D.C.**

3. Am BRIDGE

142

Bva 5

148

Bva F. Am/E

152

Bva B/D# B7 Bm(b5)/E E7

156

Am

160

Am F

164

168 F Am/E

172 B/D# B7 Bm(b5)/E E7

176 Am E Am G/B C

mf mp

180 C G C F C

mf mp

184 E B Am Dm Am E

mf mp

188 Am Dm Am E Am Dm Am E

f

192 Am gliss E gliss

rit... (195-203) rit... V.S.

TEMPO RUBATO

CODA

3x's (TEMPO)

A

(204-215)

A

(216 - 219)

Bm7

D

220

Bm

A/C#

D

B/D#

E7sus

224

E7

F#m

228

F#m/C#

D

E

A

232

BASS

"LITTLE SHOP"

#18

#18 A DA DDD UNDERSCORE

18 B GREEN UNDERSCORE

18 C CLOCK TICKING

18 D BONG

TACIT

#19: SOMINEX

TACIT

BASS

"LITTLE SHOP"

#19A SUPPERTIME REPRISE

AUDREY SINGS "I COULDN'T SLEEP" (TACIT)

#19A *f* "HEY LITTLE LADY HELLO" 18

f "YOUR FRIENDLY AUDREY TWO"

CUE: "BELIVE IT BABY, IT TALKS"

"NO AND YOU AIN'T IN KANSAS NEITHER" QUICK CUT-OFF

"THERE'S SOMETHING VERY WRONG HERE" *Gm* "I'M A GONNER HOWEY"

(PND. & SYN. UAMP)

FUNK *Gm* (SLAP & PULL)

Gm *Bb*

Cm *Eb*

GARY KNOX
K-4981
LOCAL 802
REGISTERED 1983 NO.....

67 **Gm**

70 **Dm**

73 **D7** **MUCH FASTER**

76

79 **VAMP** **FADE OUT**

#19 B DEATH OF AUDREY UNDERSCORE

(TACIT)

#19 C SOMEWHERE THAT'S GREEN
UNDERSCORE + REPRISE

SEBUE →

BASS

"LITTLE SHOP

#19D MAJESTIC DOWNTOWN
(DEATH OF AUDREY)

PIANO GLISS

50/50 f

G A/G G Bm $\frac{F\#7509}{E}$ Bm

54/62

C D/C C

1. Em D

64

2. Em D

POCO A POCO DECRESC.....

68

FADE -----

BASS

"LITTLE SHOP"

#21 FINALE

(INTRO)

1  (PIANO & ORGAN) 

(VOCAL)

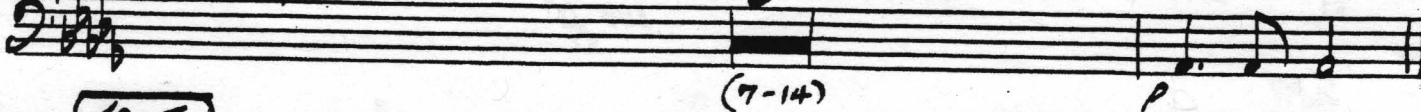

(TEMPO II)

(TEMPO III)

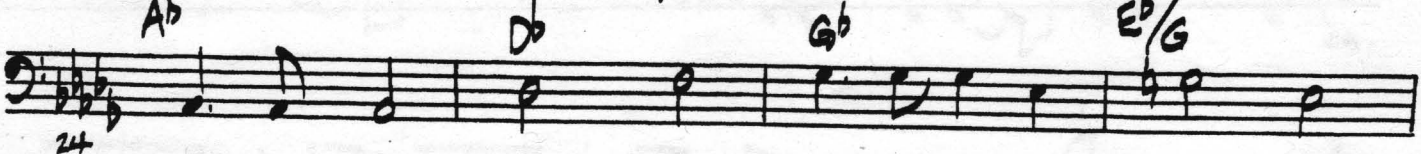

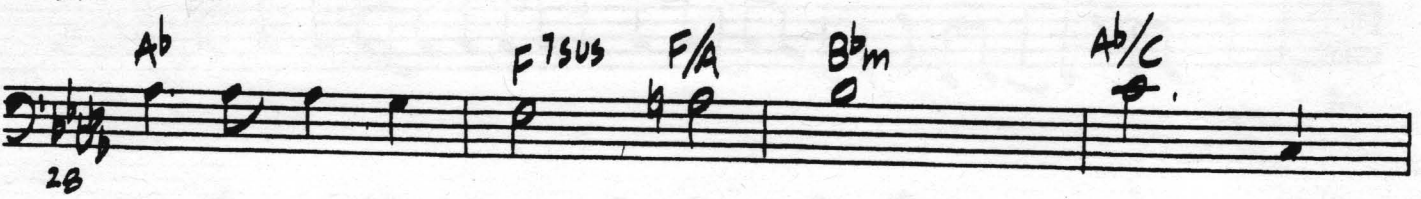

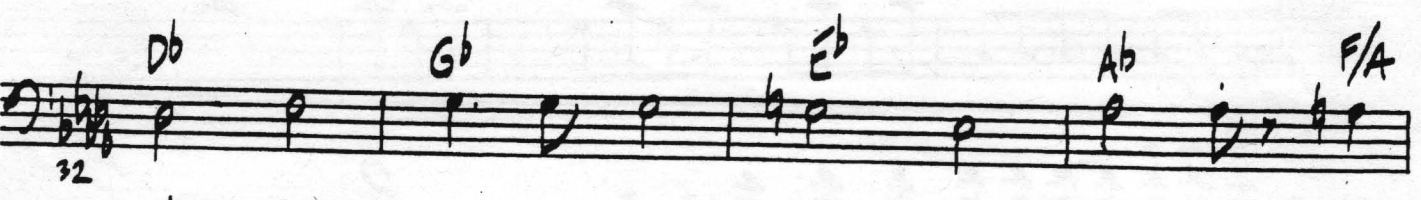

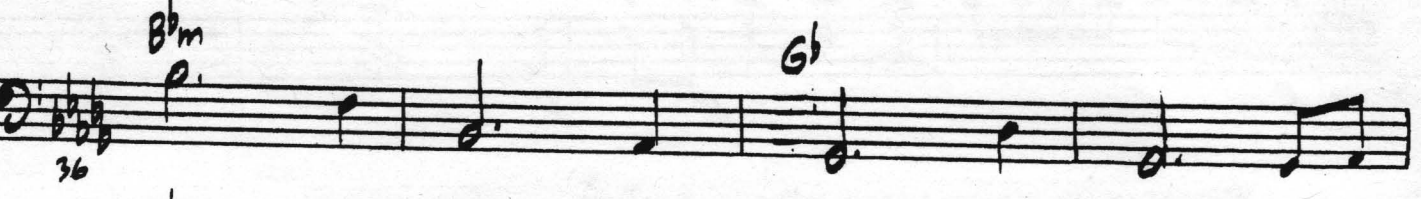

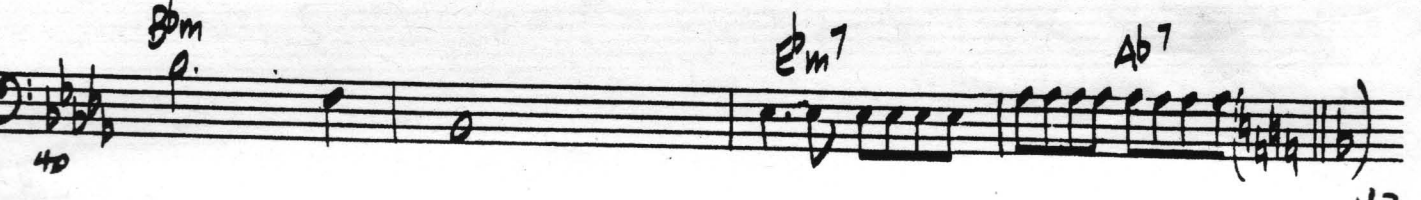

TO PLAYOFF

Multiple empty musical staves for continuation of the piece.

GARY KNOX
K-4891
LOCAL 802
REGISTERED #083 NO...

* 22

FINALE PLAYOFF

DRUMS "1 2 3 4"

INTRO

VERSE

VERSE 2

BRIDGE

C

33

36

Gm

39

43

47

51

#23 SEYMOUR PLAYOFF

