Trumpet in B♭

I'm In the Mood for Love
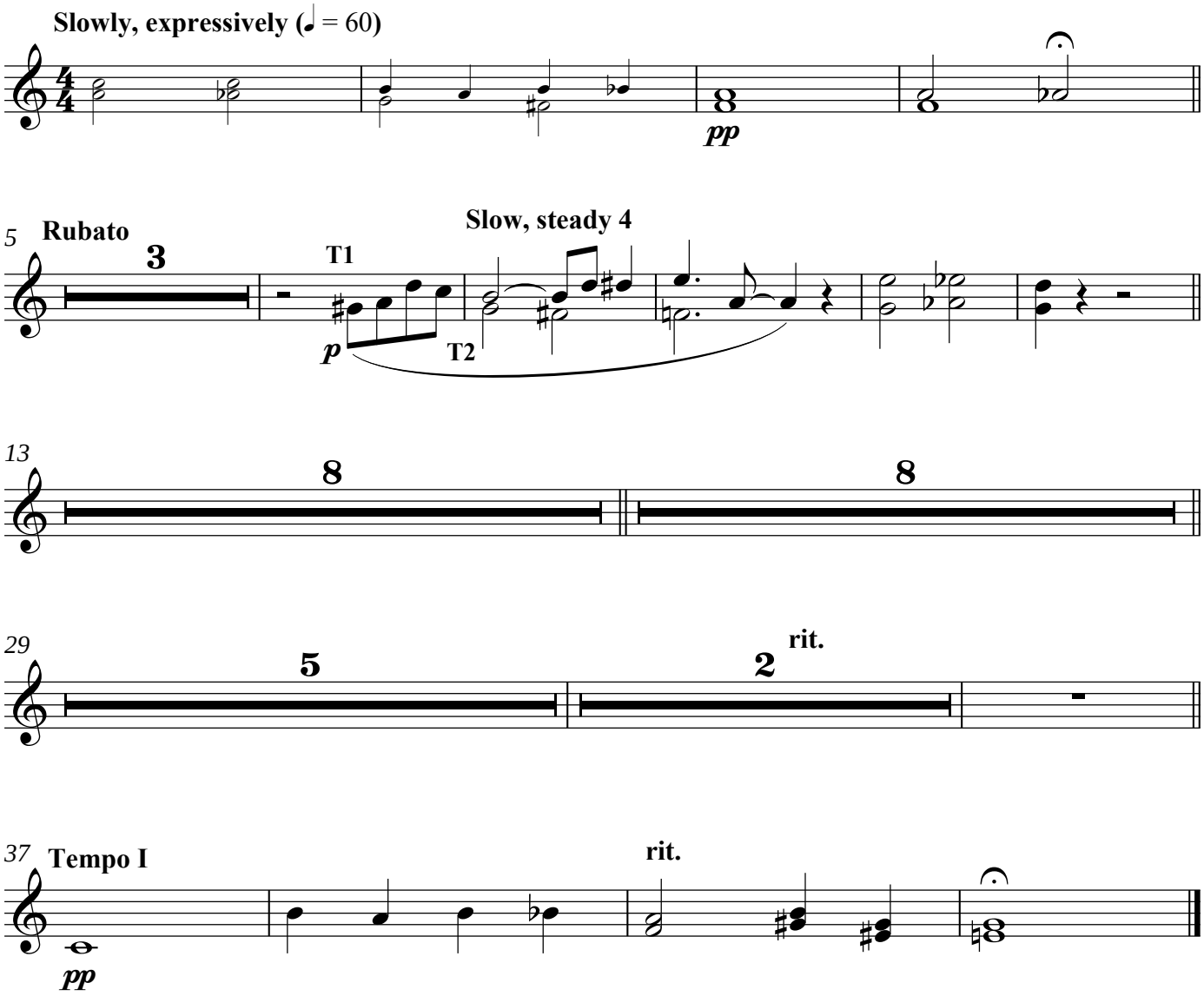
JIMMY McHUGH
DOROTHY FIELDS